



pullman
HOTELS AND RESORTS

FURNITURE SPECIFICATIONS 家具说明书

ISSUED 发表时间: 2020.1.22

FURNITURE SPECIFICATIONS

家具说明书

TABLE OF CONTENTS 目录

Project 项目: 铂尔曼自助餐厅 PULLMAN RESTAURANT

Date 日期: 2020.1.22

INTRODUCTION: 简介

MANUFACTURER SHALL PREPARE SHOP DRAWINGS AND/OR PROTOTYPE SAMPLES FOR CHECKING AND APPROVAL BY ASIG PRIOR TO MANUFACTURE. ASIG RESERVES THE RIGHT TO REJECT ITEMS THAT DO NOT MEET THE SPECIFICATION REQUIREMENTS. ALL SPECIFICATIONS ARE THE PROPERTY OF ASIG, AND ALONG WITH CUSTOM DESIGNS AND PRINTS, CANNOT BE USED WITHOUT WRITTEN PERMISSION. THE SAME SHALL BE RETURNED AT THE COMPLETION OF THE WORK. DO NOT SCALE DRAWINGS. ALL MEASUREMENTS MUST BE CHECKED AT THE SITE BY THE CONTRACTOR OR FF&E MANUFACTURER. QUANTITIES LISTED ARE FOR REFERENCE ONLY AND ARE SUBJECT TO CHANGE. PURCHASING AGENT SHALL VERIFY ALL QUANTITIES AGAINST PLANS PRIOR TO ISSUANCE OF PURCHASE ORDERS. ANY DISCREPANCIES SHALL BE BROUGHT TO THE ATTENTION OF JL PRIOR TO PURCHASING. VENDORS TO DIRECT ALL QUERIES THROUGH CLENT' SPURCHASING AGENT. THE IMAGES CONTAINED HEREIN ARE NOT TO BE USED FOR THE ENGINEERING OR MANUFACTURING OF THE PRODUCT DEPICTED HEREON. MANUFACTURER TO BE RESPONSIBLE FOR THE ENGINEERING, FUNCTIONALITY AND DURABILITY OF THE FINAL PRODUCT. NEITHER THESE IMAGES NOR THE DESIGN INTENT REFLECTED THEREON SHALL BE USED IN ANY MANNER WHICH MAY RESULT IN AN INFRINGEMENT OF ANY COPYRIGHTS, TRADEMARKS, PATENTS OR OTHER INTELLECTUAL PROPERTY RIGHTS. MANUFACTURER SHALL BE SOLELY RESPONSIBLE FOR COMPLIANCE WITH ALL APPLICABLE U.S. AND OTHER LAWS REGARDING COPYRIGHTS, TRADEMARKS, PATENTS AND INTELLECTUAL PROPERTY RIGHTS, AND SHALL INDEMNIFY AND HOLD ASIG, AND ALL OF ITS RELATED ENTITIES, HARMLESS FROM ANY CLAIMS, DAMAGES OR EXPENSES RESULTING FROM ANY NEGLIGENT OR WILLFUL VIOLATION OF THE SAME.

制造商应当准备施工图和 / 或原型样品生产前检查和杰璐设计批准。杰璐设计有权否决项不符合规范要求。所有的规格是杰璐设计的财产, 以及定制的设计和打印, 不能没有书面许可使用。同样应当退还的完成工作。没有图纸。必须检查所有测量在现场由承包商或制造商。FF&E 列出数量仅供参考, 如有更改, 恕。采购员应核实数量与计划发行采购订单之前。任何差异应杰之前采购的注意。供应商直接所有查询通过 CLENTS PURCHASING 代理。本文所包含的图像不用于工程或制造产品的描述在此。制造商负责工程、功能和最终产品的耐用性。这些图像和设计意图的反映上应以任何方式使用, 可能会导致侵犯任何版权、商标、专利或其他知识产权。制造商应全权负责遵守所有适用的美国和其他法律有关版权、商标、专利和知识产权, 并应赔偿并持有方, 和所有相关的实体, 无害的任何索赔、损失或费用所产生的任何疏忽或故意违反相同

FURNITURE SPECIFICATIONS

家具说明书

GENERAL NOTES 目录

1. MANUFACTURER TO PROVIDE ASIG DESIGN SHOP DRAWINGS AND 12" X12" FINISH SAMPLES FOR ALL EXPOSED FINISH MATERIALS FOR APPROVAL PRIOR TO PRODUCTION.
制造商提供 ASIG 施工图和 12 "X12" 完成所有样品接触材料批准之前生产完成。
2. MANUFACTURER TO WORK IN CONJUNCTION WITH RS DESIGNER TO ENSURE PROPER PROPORTIONS AND DESIGN INTENT.
制造商与 ASIG 设计师一起工作，确保正确比例和设计意图。
3. SHOP DRAWINGS ARE TO INDICATE COMPLETE DIMENSIONS, WOOD SPECIES, FINISH, BASIC CONSTRUCTION, AND ALL REQUIRED HARDWARE AND MUST SHOW ALL VISIBLE BLOCKING.
施工图是显示完整的尺寸，木材品种，完成，基本结构与所有规定的五金配件和所有规定的五金配件
4. MANUFACTURER TO DESIGN AND PROVIDE ANY STRUCTURAL REINFORCEMENT ASIG REQUIRED AND ADVISE WHEN THE STRUCTURE REQUIREMENT IS IN CONFLICT WITH THE DESIGN INTENT.
制造商设计和提供任何结构性加固要求和建议杰璐设计时结构要求是在冲突与设计意图。
5. MANUFACTURER TO PROVIDE PROTOTYPE FOR ASIG APPROVAL FOR ALL SEATING AND ITEMS WITH LARGE QUANTITIES OR PER PROJECT IF THE SPECIFICATION REQUIRES IT.
制造商提供原型杰璐设计所有座位和批准项目与大量或每个项目如果规范要求。
6. ALL WOOD TO BE KILN DRIED AND TREATED.
所有木材烘干和处理过的
7. ALL MATERIAL TO BE CLEAN AND FREE OF PEST, AND WOOD WILL BE TERMITE FREE.
所有材料保持清洁和防虫，和木材防虫。
8. ALL HARDWARE (HINGES, SCREWS, BOLTS, ETC) MUST BE CORROSION PROOF, AND MUST BE APPROPRIATELY DURABLE FOR APPLICATION.
所有的硬件（铰链、螺丝、螺栓等）必须抗腐蚀，耐用。
9. ALL MATERIAL AND METHOD OF CONSTRUCTION MUST MEET OR EXCEED ALL STATE AND LOCAL FIRE & SAFETY CODES APPLICABLE TO PROJECTS LOCATION.
所有材料与结构的必须符合或超过国际当地消防安全规范及条例。
10. ALL FURNITURE MUST BE CONTRACT QUALITY AND SUITABLE FOR COMMERCIAL USE. PRODUCT MUST BE STRUCTURALLY SOUND WITH PROPER PROPORTIONS TO PREVENT TIPPING.
所有家具都必须合同质量和适合商业用途。产品结构牢固，带防翻装置。

FURNITURE SPECIFICATIONS

家具说明书

CASEGOODS 木制家具

- 1. WOOD CONSTRUCTION: RAIL AND FRAME TO BE DOUBLE DOWELLED, SCREWED AND GLUED. VENEER FACE PLYWOOD WITH SOLID EDGES.**
木建筑：铁路和框架双设传力杆的，螺纹和粘。胶合板胶合板边缘采用实心材料。
- 2. DRAWERS: PROVIDE ONE PAIR UNDERCARRIAGE MOUNT OR SIDECARRIAGE MOUNT BALL BEARING FULL EXTENSION DRAWER GLIDES PER DRAWER. HARDWARE TO BE SUITABLE TO ACCOMMODATE WEIGHT AND SUITES FOR DRAWER' S PURPOSE.**
抽屉：提供一副底装或侧装滚珠轴承及全伸式滑手。五金件符合抽屉载重及功能要求。
- 3. MANUFACTURER MUST INSURE THAT PIECE WILL FIT IN LIFTS AND THROUGH DOORS PRIOR TO COMMENCING FABRICATION.**
制造商必须保证家具尺寸能符合电梯和门的自由通过，才能开始制造。
- 4. MANUFACTURER MUST SHOW ALL PIECES IN SHOP DRAWINGS. INSURE THAT SEPARATE PIECES OF CABINET LOCK SECURELY IN PLACE AND ARE ATTACHED WITH MECHANICAL FASTENERS IN SITU.**
制造商必须显示所有部分施工图。确保独立柜门锁的安全，与机械扣件作原地坚固。
- 5. MATERIALS USED IN THE FABRICATION OF THIS WORK SHALL BE NEW AND OF THE BEST GRADE OBTAINABLE OF THEIR RESPECTIVE TYPES. THE METHOD OF CONSTRUCTION, FRAMING, JOINTING, FITTING, FASTENING AND FINISHING, SHALL BE OF THE HIGHEST STANDARD, AND MADE TO CONFORM WITH MODELS AND SPECIFICATIONS.**
材料的制造中使用专业领域内一流品质的全新材料。采用一流水准方法建造，框架、焊接、装配、紧固完成，并符合模板和技术规范要求。
- 6. ALL WOOD SHALL BE THE BEST OF ITS KIND FOR THE PURPOSE SPECIFIED; SHALL BE THOROUGHLY AIR-SEASONED AND KILN-DRIED TO A MOISTURE CONTENT OF SIX TO EIGHT STRESSES AND CASE HARDENING. PROPER PRECAUTIONS SHALL BE TAKEN TO MAINTAIN SPECIFIED MOISTURE CONTENT DURING MANUFACTURE.**
所有木材应指定的最佳的，应当彻底风干的和非烘干水分至六到八级及表面硬化程度。
制造过程中应采取相应预防措施保持木材水分。
- 7. ALL SOLID INTERIOR PARTS SHALL BE HARDWOOD, AS SPECIFIED, AND FREE FROM DEFECTS WHICH MIGHT IMPAIR SERVICEABILITY.**
所有固体内部部件应当使用无瑕疵硬木（指可能损坏产品功能的瑕疵）。
- 8. ALL EXPOSED SOLID PARTS SHALL BE BIRCH, OAK OR WALNUT, UNLESS OTHERWISE SPECIFIED.**
所有外露的部分应当用桦木、橡木或核桃，除非另有指定。

CASEGOODS 木制家具(CONTINUED)

9. HARDWOOD PLYWOOD SHALL BE CONSTRUCTED ACCORDING TO THE REQUIREMENTS OF COMMERCIAL STANDARD CS-35-56. PANELS SHALL BE HOT PLATE PRESSED, WITH UREA RESIN OR EQUAL GLUES, AND BONDAGE SHALL BE TYPE II OR BETTER. FACE VENEERS SHALL BE NOT LESS THAN 1/28 BEFORE SANDING AND SHALL BE EITHER ROTARY CUT, SLICED OR HALF ROUND BIRCH FOR EXPOSED PANELS. ALL FACE VENEERS SHALL BE MATCHED FOR COLOR AND GRAIN TO PRESENT A UNIFORM APPEARANCE. WHEN BACK VENEERS ARE DIFFERENT SPECIES THAN FACE, THEY SHALL BE OF THE SAME DENSITY AND THICKNESS.

硬木胶合板应当构造的要求 CS-35-56 商业标准。面板应热板，尿素树脂或平等的胶水，束缚 II 型或更好。的脸贴面板喷砂前不得低于 1/28, 应当旋切，切或半圆桦树暴露面板。所有的脸贴面板应匹配颜色和颗粒呈现一个统一的外观。当比脸贴面板是不同的物种，他们应当的相同的密度和厚度。

10. HIGH PRESSURE LAMINATED PLASTIC FACE SHALL HAVE 40-POUND DENSITY PARTICLEBOARD OR APPROVED EQUAL CORE. BACKING SHEET OR UNDERSIDE TO BE 0.03 PLASTIC BACKING SHEET. GLUE USED SHALL BE UREA RESIN OR EQUAL, TO PROVIDE FOR TYPE II BONDAGE, ACCORDING TO THE REQUIREMENTS OF CS-35-56. ALL TOPS AND SIDES OF CASE GOODS ARE TO BE IN 1/16" LAMINATE.

高压层压塑料板 40 磅密度刨花板或者同等的板材。支持表或底部 0.03 塑料表支持。胶水使用脲醛树脂或者相同的情况下，为 II 型束缚，根据 CS-35-56 的要求。所有顶部和侧面的货物要在 1/16" 层压板。

11. JOINTS SHALL BE EITHER SPLINTED, MORTISED AND TENDONED, TONGUED OR DOWELED, OR FULL LENGTH BLOCKED, GLUED AND SCREWED IN TWO DIRECTIONS, FOLLOWING THE BEST PRACTICE OF CONSTRUCTION. ALL JOINTS SHALL BE SET UP FOR PERFECT GLUING. ALL WORK SHALL BE CAREFULLY CORNER BLOCKED, WELL FITTED, GLUED AND REINFORCED WITH WOOD SCREWS. JOINT GLUE SHALL BE OF THE BEST QUALITY HIDE GLUE.

根据建筑规例，接缝双向应采用夹板固定、榫接、钢筋束住或全长胶带封住或螺丝钉住，所有接缝须完整胶合。所有产品边角应用木材专用螺丝小心封装，安装，粘合并坚固，采用一级品质胶水粘合接缝。

12. ALL LEGS ON CASE FURNITURE AND SEATING PIECES SHALL BE PROVIDED WITH SINGLE PRONG PLASTIC GLIDES.

所有装箱家具和座椅腿部分应当提供独立托架及塑料滑轮。

13. FINISHES: ALL MATERIALS USED IN THE FINISHING OR FURNITURE SHALL BE OF THE HIGHEST GRADE OF THEIR RESPECTIVE KINDS. MATERIALS SHALL BE EVENLY AND SMOOTHLY APPLIED BY SKILLED MECHANICS. EACH STEP OF THE WORK SHALL BE CARRIED ON WITH CARE, SO AS TO PRODUCE THE BEST POSSIBLE RESULTS. ALL WORK SHALL BE CARRIED ON WITH CARE, SO AS TO PRODUCE THE BEST POSSIBLE RESULTS. ALL WORK SHALL BE THOROUGHLY SANDED SMOOTH AND CLEAN BEFORE ANY FINISH IS APPLIED, AND ALL UNDERCOATS SHALL BE SANDPAPERED SMOOTH, AND SHARP EDGES SOFTENED.

饰面：所有家装或家具均采用专业领域内最高等级材料。材料应用熟练精巧技术，保持平面光滑。产品制作步骤须精细，保证最佳效果；装配饰面前，所以产品均须全面打磨光滑业清净，所有底漆用砂纸磨光，边角柔化处理。

14. FINISHES ARE TO BE CLEAN AND CLEAR IN TONE, AND SMOOTH AND WITHOUT VARIATION BETWEEN ANY SIDES. ALL EXPOSED MEMBERS SHALL BE MADE TO CONFORM WITH COLOR OF PLASTIC, OR AS SPECIFIED IN COLOR AND FINISH TO EACH OTHER, AND TO THE MODEL APPROVED BY THE CONSULTANT.

饰面色调整清净鲜亮平滑，两边须无差异。所以外露面颜色应与塑料或规定颜色饰面一到，与设计师确认的样板一致。

FURNITURE SPECIFICATIONS

家具说明书

UPHOLSTERY FURNITURE 软装家具

- 1. CONSTRUCTION: FRAME TO BE CONSTRUCTED OF FIVE QUARTER KILN-DRIED SOLID HARD WOOD, REINFORCED WITH CORNER BLOCKS, GLUED AND SCREWED TO RAIL. ALL RAILS AND POSTS TO BE DOUBLE DOWELLED, SCREWED AND GLUED IN PLACE. MUST BE OF FIRE RETARDANT CONSTRUCTION.**
结构：边框采用一级烘干实木硬木安装、护角加固、胶水或螺丝固定到横档。所有横档或竖柱应用暗锁双层接合或用螺丝及胶水粘合，符合阻燃规范。
- 2. SPRING: PROVIDE COIL SPRING CONSTRUCTION FOR SEAT DECK, NO-SAG SPRINGS FOR BACK, SHAPED FOAM AND POLYESTER FIBERFILL AROUND MARSHALL SPRING UNIT FOR CUSHIONS. MUST BE OF FIRE RETARDANT CONSTRUCTION.**
弹簧：座椅采用螺旋弹簧结构，无弹簧的回来，形状泡沫和聚酯纤维填充物在马歇尔弹簧缓冲装置。材料必须阻燃
- 3. BACK & SEAT CUSHION: ALL FOAM SHALL BE MEDIUM DENSITY FIRE RETARDANT FOAM; ALL PADDING AND DACRON WRAP SHALL BE FIRE RETARDANT. CUSHION SHOULD CROWN AND SECURED OR ATTACHED AS PER SPECIFICATION.**
靠背和座垫：所有应当中密度泡沫阻燃泡沫；所有的填充和涤纶阻燃包。缓冲应该皇冠和担保或附加按规范。
- 4. THROW PILLOWS: FILLING TO BE EITHER 40/60 MICROFIBER FILL OR GOOSE DOWN FEATHER OR 100% MICROFIBER AS PER SPECIFICATION FOR EACH ITEM.**
抱枕：根据要求，填料选用 40/60 超细纤维、鹅绒或 100% 微纤维
- 5. ALL FABRICS TO BE OF COMMERCIAL QUALITY WITH A DOUBLE RUB OF COUNT FOR ABRASION OF NO LESS THAN 50,000.**
所有织物应具有商业质量，耐磨性不低于 50000 次
- 6. ALL FABRICS MUST BE TREATED WITH SOIL AND STAIN REPELLENCY, AND ALSO APPLY WITH ANY ADDITIONAL FINISH SPECIFIED FOR EACH FURNITURE ITEM PER FABRIC MANUFACTURERS RECOMMENDATIONS.**
所有纺织品都要进行防污处理，并根据厂家建议给每件家具搭配规定的饰面材料
- 7. FABRIC AND FILLING MATERIAL MUST MEET OR EXCEED ALL LOCAL APPLICABLE FIRE HAZARD CLASSIFICATION, AND MUST MEET TB117 IN STATE OR CALIFORNIA OR EQUAL.**
纺织品及填料须符合当地相关消防等级或以上标准，必须符合国际标准。
- 8. IN APPLICABLE CONDITION, IF THE UPHOLSTERY FURNITURE IS REQUIRED TO MEET CALIFORNIA TB 133, MANUFACTURER MUST SUPPLY PURCHASER WITH CERTIFICATION OF FLAMMABILITY WITH INVOICE.**
适用情况下，如软装家具要求符合加当地的规范，厂商应向采购方提供相应的防火证书。
- 9. ALL FABRICS TO BE DIMENSIONALLY STABLE. FABRIC MUST BE FIRST RUN GOODS FROM FULL BOLTS. PRINTING DYEING, AND FINISHING METHODS SHOULD BE APPROPRIATE FOR USE OF FABRIC. FABRIC SHOULD BE PRE-DYEING, NON-FADING, AND NON-CROCKING.**
所有纺织品要求尺寸固定，且必须为第一批次产品。纺织品应根据要求选用适当的印染及加工方式，应提前印染，不褪色，不摩擦脱色
- 10. PROVIDE DYE LOT SAMPLE FOR REVIEW BY ASIG PRIOR TO CUTTING AND SHIPPING FABRIC.**
裁剪及安装前，应该向杰璐设计提交染料样板
- 11. MANUFACTURER TO ADVISE DESIGNER IF THERE ARE ANY PROBLEMS WITH SPECIFYING PRODUCT FOR INTENDED USE.**
产品如有基于预期用途产生的任何问题，制造商应知会设计师
- 12. CURRENT FABRIC STOCK LIST IS BASED ON TIME THE SPECIFICATION WAS ISSUED AND CANNOT BE GUARANTEED.**
现有纺织品材料表是根据签发材料制作，无法保证变更状况
- 13. FABRIC AND TRIMS SHOULD BE ORDERED ACCORDINGLY AS TO NOT EXTEND THE LEAD TIME OF THE FURNITURE ITEM SPECIFIED.**
为避免延迟家具交付时间，应及时下达纺织品及装饰要求

家具表 FURNITURE SCHEDULE

号码	名称	NAME	备注 NOTES
LF -01-1	观景区餐椅1	DINING CHAIR	定做: 参考图纸LF- 01
LF -01-2	观景区餐椅2	DINING CHAIR	定做: 参考图纸LF- 01
LF -02-1	观景区方餐桌	DINING TABLE	定做: 参考图纸LF- 02
LF -02-2	灵活餐区方餐桌	DINING TABLE	定做: 参考图纸LF- 02
LF -03-1	观景区长餐桌	DINING TABLE	定做: 参考图纸LF- 03
LF -03-2	长餐桌	DINING TABLE	定做: 参考图纸LF- 03
LF -04	观景区圆餐桌	DINING TABLE	定做: 参考图纸LF- 04
LF -05	长餐桌	DINING TABLE	定做: 参考图纸LF- 05
LF -06	包房圆餐桌1	DINING TABLE	定做: 参考图纸LF- 06
LF -07	包房圆餐桌2	DINING TABLE	定做: 参考图纸LF- 07
LF -08	包房餐椅	DINING CHAIR	定做: 参考图纸LF- 08
LF -09	吧凳	BAR STOOL	定做: 参考图纸LF- 09
LF -10	灵活餐区餐椅1	DINING CHAIR	定做: 参考图纸LF- 10
LF -11	灵活餐区餐椅2	DINING CHAIR	定做: 参考图纸LF- 11
LF -12	私密区圆餐桌	DINING TABLE	定做: 参考图纸LF- 12
LF -14	包房单人沙发	SOFA	定做: 参考图纸LF- 14
LF -15	包房多人沙发	SOFA	定做: 参考图纸LF- 15
LF -16	包房茶几	COFFEE TABLE	定做: 参考图纸LF- 16
LF -17	灵活餐区方餐桌	DINING TABLE	定做: 参考图纸LF- 17
LF -18	观景区餐椅3	DINING CHAIR	定做: 参考图纸LF- 18

PURCHASING AGENT TO VERIFY ALL QUANTITIES AND PRICES PRIOR TO ORDER. PRICES ARE ESTIMATES ONLY FOR BUDGET PURPOSES. ALL PRICES ARE FOR PRODUCT ONLY AND DO NOT INCLUDE SALES TAX, FREIGHT CHARGES, ETC. BUDGET DOES NOT INCLUDE ARTWORK, PLUMBING FIXTURES AND FITTINGS OR ACCESSORIES, EQUIPMENT (IE. TV)

采购代理在订购前核实所有数量和价格。价格仅为预算目的而估算。

所有价格仅适用于产品, 不包括销售税、运费等。预算不包括艺术品、卫生器具、配件或附件、设备 (如电视)

铂尔曼自助餐厅 PULLMAN RESTAURANT

ISSUED 发表时间: 2020.1.22

MATERIAL LIST 材料清单

WD-53 本色木头 WOOD
名称 本色木头 WOOD
编号
颜色 本色
尺寸
燃烧性能等级 B1



MT-01 黑色金属 BLACK STEEL
名称 黑色金属
编号
颜色 黑色 BLACK
尺寸
燃烧性能等级 A

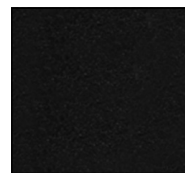

MT-04 金色金属 BLACK STEEL
名称 金色金属
编号
颜色 金色
尺寸
燃烧性能等级 A

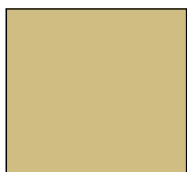

ST-01 白色石材 LIMESTONE
名称 白色石材
编号
颜色 白色
尺寸
燃烧性能等级 B1



ST-07 灰色大理石 LIMESTONE
名称 灰色大理石
编号
颜色 灰色
尺寸
燃烧性能等级 B1



ST-51 黑色大理石 LIMESTONE
名称 黑色大理石
编号
颜色 黑色
尺寸
燃烧性能等级 B1

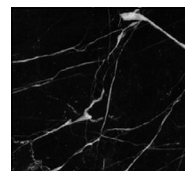

LH-58 咖啡色皮革 LEATHER
名称 咖啡色皮革
编号
颜色 咖啡色
尺寸
燃烧性能等级 B1

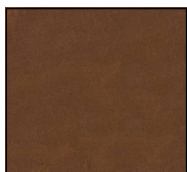

LH-59 深蓝色皮革 LEATHER
名称 深蓝色皮革
编号
颜色 深蓝色
尺寸
燃烧性能等级 B1

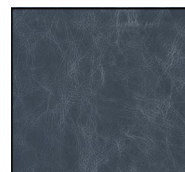

PURCHASING AGENT TO VERIFY ALL QUANTITIES AND PRICES PRIOR TO ORDER. PRICES ARE ESTIMATES ONLY FOR BUDGET PURPOSES. ALL PRICES ARE FOR PRODUCT ONLY AND DO NOT INCLUDE SALES TAX, FREIGHT CHARGES, ETC. BUDGET DOES NOT INCLUDE ARTWORK, PLUMBING FIXTURES AND FITTINGS OR ACCESSORIES, EQUIPMENT (IE. TV)

采购代理在订购前核实所有数量和价格。价格仅为预算目的而估算。
所有价格仅适用于产品，不包括销售税、运费等。预算不包括艺术品、卫生器具、配件或附件、设备（如电视）

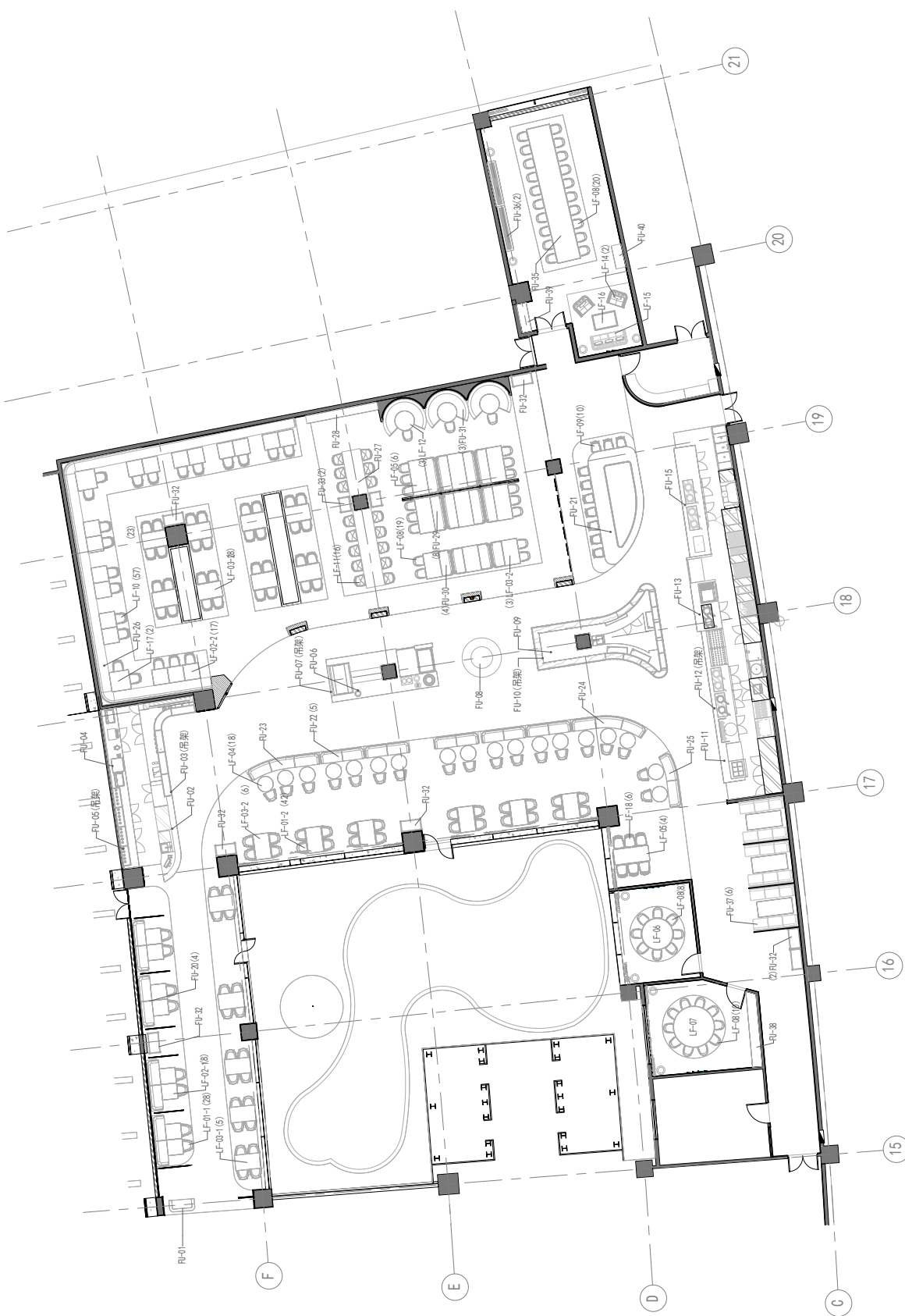

1 家具布置图 FURNITURE PLAN

1 : 150

NUMBER 家具编号： LF-01-1

FURNITURE NAME 家具名称： DINING CHAIR 观景区餐椅 1

MANUFACTURER 供应商：
(定做)

CONTACT 联系人：

EMAIL 电子邮件：

TELEPHONE 电话：

MODEL 型号：

NAME 名称：

DESCRIPTION 形容：

TYPE 分类：



WEB 网址：

SPECIFICATION 描述

MATERIAL 材料

SIZE 尺寸：

参考图纸

QTY 数量：

PRICE 价格：

深蓝色牛
皮

金色金属

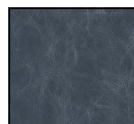

LH-59

MT-04

Manufacturer shall prepare shop drawings and/or prototype samples for checking and approval by JL prior to manufacture.
JL reserves the right to reject items that do not meet the specification requirements. All specifications are the property of RS, and along with custom designs and prints, cannot be used without written permission. The same shall be returned at the completion of the work.
Do not scale drawings. All measurements must be checked at the site by the contractor or manufacturer.
Quantities listed are for reference only and are subject to change. Purchasing agent shall verify all quantities against plans prior to issuance of Purchase Orders. Any discrepancies shall be brought to the attention of JL prior to purchasing. Vendors to direct all queries through client's purchasing agent. The images contained herein are not to be used for the engineering or manufacturing of the product depicted hereon. Manufacturer to be responsible for the engineering, functionality and durability of the final product. Neither these images nor the design intent reflected thereon shall be used in any manner which may result in an infringement of any copyrights, trademarks, patents or other intellectual property rights. Manufacturer shall be solely responsible for compliance with all applicable U.S. and other laws regarding copyrights, trademarks, patents and intellectual property rights, and shall indemnify and hold JL and all of its related entities, harmless from any claims, damages or expenses resulting from any negligent or willful violation of the same. These images are for overall look and feel of the proposed design direction only, do not represent previous or future specifications, will not be imitated by RS, and are not to be used for the engineering or manufacturing of the product depicted hereon. Neither these images nor the design direction reflected thereon shall be used in any manner which may result in an infringement of any copyrights, trademarks, patents or other intellectual property rights. Please refer to the Table of Contents for specification issue.

制造商应当准备施工图和/或原型样品生产前检查和批准 JL。
JL 有权否决不符合规范要求。所有的规格是财产，以及定制的设计和打印，不能没有书面许可使用。同样应当退还的完成工作。
没有图纸，必须检查所有测量在现场由承包商或制造商。列出数量仅供参考，如有更改，恕不另行通知。
采购员应核实数量计划发行采购订单之前。供应商直接所有查询通过客户的采购代理。
本文所包含的图像不用于工程或制造产品的描述在此。制造商负责工程、功能和最终产品的耐用性。这些图像和设计 intent reflected 上以任何方式使用，可能会导致任何的侵权行为版权、商标、专利或其他知识产权。制造商应当单独负责遵守所有适用的美国和其他涉及版权的法律、商标、专利和知识产权，并应赔偿并持有，所有其相关的实体，无条件的任何索赔。损失或产生的任何费用疏忽或故意违反相同。这些图像的整体外观和感觉提出了设计方向，不代表之前或之后的规格，不会由 JL 模仿，不用于工程或产品的制造描述在此。这些图片和设计方向上应反映出来以任何方式使用，可能会导致侵犯任何版权、商标、专利或其他知识产权。请参阅表的内容规范的问题。

-ALL MEASUREMENTS TO BE VERIFIED AGAINST DRAWINGS AND CURRENT BUILDING CONDITIONS.

-MANUFACTURER TO PROVIDE SHOP DRAWINGS, DETAILS AND FINISH SAMPLES TO ASIG DESIGN FOR FINAL APPROVAL PRIOR TO PRODUCTION/INSTALLATION.

-ALL MATERIALS USED MUST MEET OR EXCEED ALL APPLICABLE FEDERAL, STATE AND LOCAL FLAME CODE REQUIREMENTS, INCLUDING CHINA

-MUST BE CONTRACT QUALITY AND SUITABLE FOR HEAVY COMMERCIAL USE.

-MUST MEET OR EXCEED ALL REQUIREMENTS OF ASIG DESIGN'S FURNITURE GENERAL NOTES.

- 所有尺寸须与图纸及现在情况核实

- 制造商须与生产或安装前向客人提供图纸有样板以作最后批核

- 所有物料须符合或超于所有适用国家或当地之防火条例标准，包括中国大陸

- 须符合合同品质及适合重商业用途

- 须符合或超于所有客户家具综述内之标准要求

NUMBER 家具编号 : LF-01-2
FURNITURE NAME 家具名称 : DINING CHAIR 观景区餐椅 2

MANUFACTURER 供应商 :
(定做)

CONTACT 联系人 :

EMAIL 电子邮件 :

TELEPHONE 电话 :

MODEL 型号 :

NAME 名称 :

DESCRIPTION 形容 :

TYPE 分类 :



WEB 网址 :

SPECIFICATION 描述

MATERIAL 材料

SIZE 尺寸 :

参考图纸

QTY 数量 :

PRICE 价格 :

咖啡色牛
皮

黑色金属

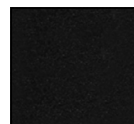

LH-58

MT-01

Manufacturer shall prepare shop drawings and/or prototype samples for checking and approval by JL prior to manufacture.
JL reserves the right to reject items that do not meet the specification requirements. All specifications are the property of RS, and along with custom designs and prints, cannot be used without written permission. The same shall be returned at the completion of the work.
Do not scale drawings. All measurements must be checked at the site by the contractor or manufacturer.
Quantities listed are for reference only and are subject to change. Purchasing agent shall verify all quantities against plans prior to issuance of Purchase Orders. Any discrepancies shall be brought to the attention of JL prior to purchasing. Vendors to direct all queries through client's purchasing agent. The images contained herein are not to be used for the engineering or manufacturing of the product depicted hereon. Manufacturer to be responsible for the engineering, functionality and durability of the final product. Neither these images nor the design intent reflected thereon shall be used in any manner which may result in an infringement of any copyrights, trademarks, patents or other intellectual property rights. Manufacturer shall be solely responsible for compliance with all applicable U.S. and other laws regarding copyrights, trademarks, patents and intellectual property rights, and shall indemnify and hold JL and all of its related entities, harmless from any claims, damages or expenses resulting from any negligent or willful violation of the same. These images are for overall look and feel of the proposed design direction only, do not represent previous or future specifications, will not be imitated by RS, and are not to be used for the engineering or manufacturing of the product depicted hereon. Neither these images nor the design direction reflected thereon shall be used in any manner which may result in an infringement of any copyrights, trademarks, patents or other intellectual property rights. Please refer to the Table of Contents for specification issue.

制造商应当准备施工图和/或原型样品生产前检查和批准 JL。
JL 有权否决不符合规范要求。所有的规格是财产，以及定制的设计和打印，不能没有书面许可使用。同样应当退还的完成工作。
没有图纸，必须检查所有测量在现场由承包商或制造商。列出数量仅供参考，如有更改，恕不另行通知。
采购员应核实数量计划发行采购订单之前。供应商直接所有查询通过客户的采购代理。
本文所包含的图像不用于工程或制造产品的描述在此。制造商负责工程、功能和最终产品的耐用性。这些图像和设计 intent reflected 上应以任何方式使用，可能会导致任何的侵权行为版权、商标、专利或其他知识产权。制造商应当单独负责遵守所有适用的美国和其他涉及版权的法律、商标、专利和知识产权，并应赔偿并持有，所有其相关的实体，无条件的任何索赔。损失或产生的任何费用疏忽或故意违反相同。这些图像的整体外观和感觉提出了设计方向，不代表之前或之后的规格，不会由 JL 模仿，不用于工程或产品的制造描述在此。这些图片和设计方向上应反映出来以任何方式使用，可能会导致侵犯任何版权、商标、专利或其他知识产权。请参阅表的内容规范的问题。

-ALL MEASUREMENTS TO BE VERIFIED AGAINST DRAWINGS AND CURRENT BUILDING CONDITIONS.

-MANUFACTURER TO PROVIDE SHOP DRAWINGS, DETAILS AND FINISH SAMPLES TO ASIG DESIGN FOR FINAL APPROVAL PRIOR TO PRODUCTION/INSTALLATION.

-ALL MATERIALS USED MUST MEET OR EXCEED ALL APPLICABLE FEDERAL, STATE AND LOCAL FLAME CODE REQUIREMENTS, INCLUDING CHINA

-MUST BE CONTRACT QUALITY AND SUITABLE FOR HEAVY COMMERCIAL USE.

-MUST MEET OR EXCEED ALL REQUIREMENTS OF ASIG DESIGN'S FURNITURE GENERAL NOTES.

- 所有尺寸须与图纸及现在情况核实

- 制造商须与生产或安装前向客人提供图纸有样板以作最后批核

- 所有物料须符合或超于所有适用国家或当地之防火条例标准，包括中国大陸

- 须符合合同品质及适合重商业用途

- 须符合或超于所有客户家具综述内之标准要求

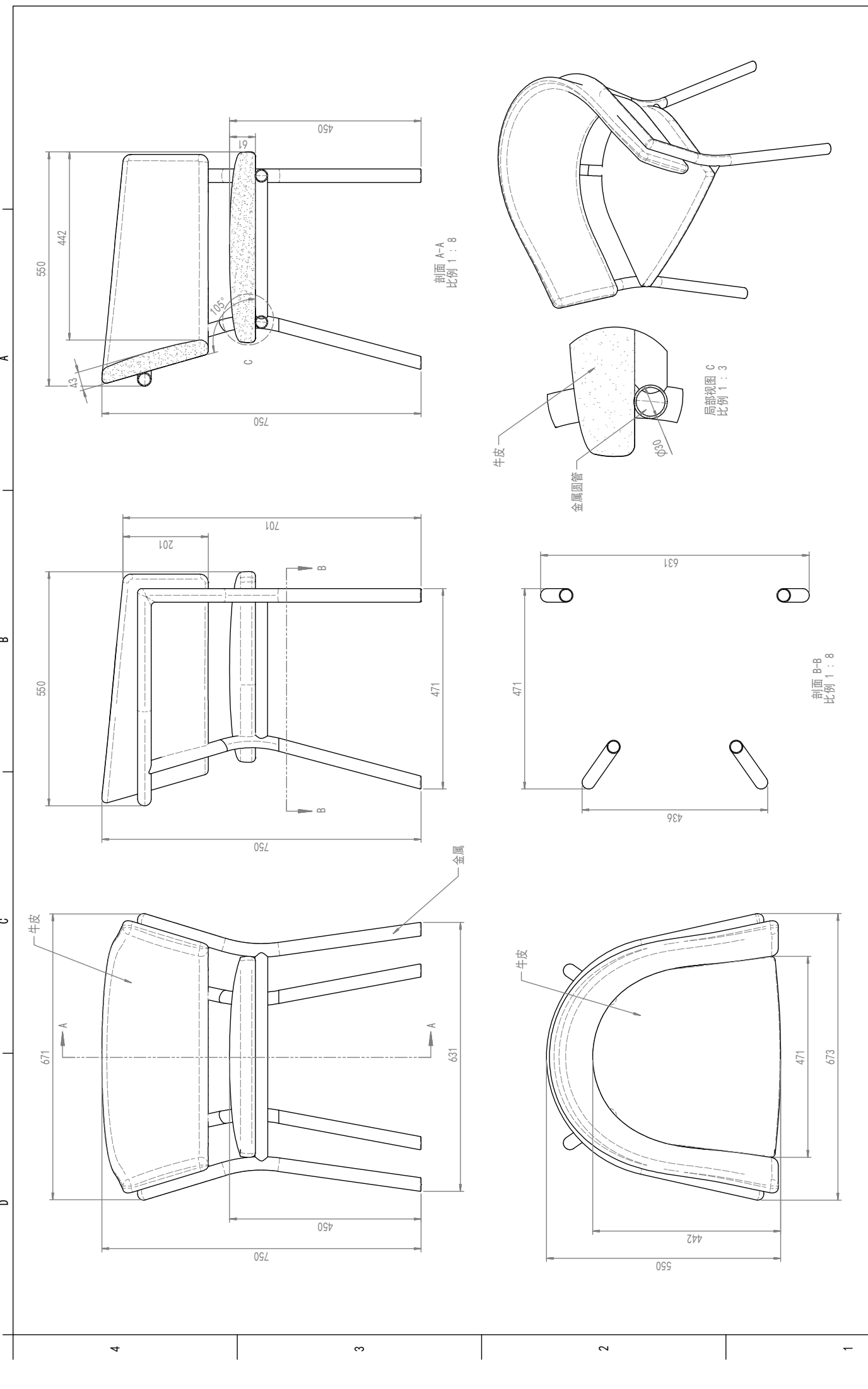

<div><div>ASIG</div><div>设计工作室</div><div>上海静安区材料设计中心</div><div>488 PUDONG ROAD, 100001 SHANGHAI, CHINA</div></div>	<p>这是方案图，方案名称为ASIG DESIGN（调整设计工作室），主要用于ASIG DESIGN（调整设计工作室）的AS</p>
--	--

NUMBER 家具编号： LF-02-1

FURNITURE NAME 家具名称： DINING TABLE 观景区方餐桌

MANUFACTURER 供应商：

(定做)

CONTACT 联系人：

EMAIL 电子邮件：

TELEPHONE 电话：

MODEL 型号：

NAME 名称：

DESCRIPTION 形容：

TYPE 分类：

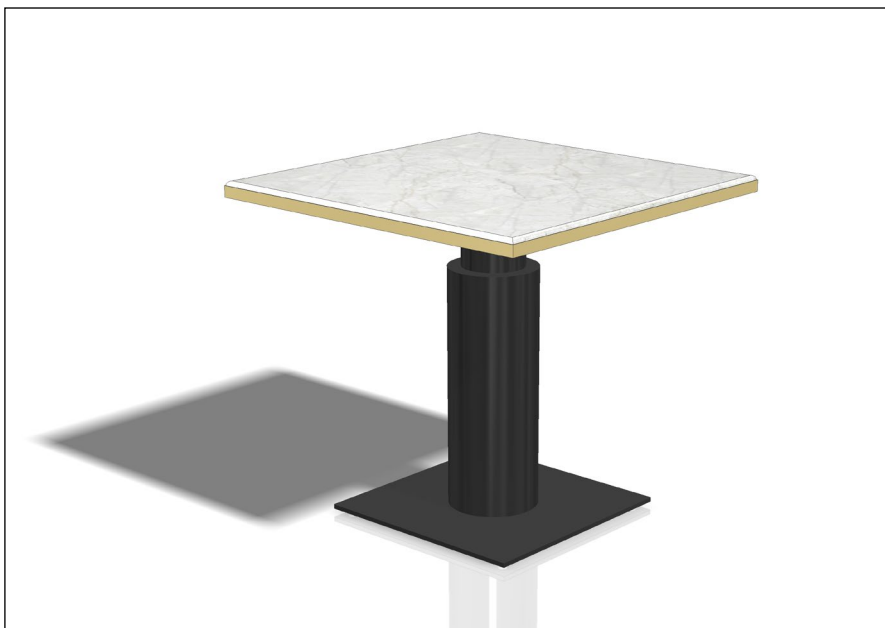

WEB 网址：

SPECIFICATION 描述

MATERIAL 材料

SIZE 尺寸：

参考图纸

QTY 数量：

PRICE 价格：

灰色大理
石

黑色金属

金色金属

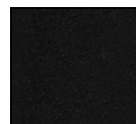

ST-07

MT-01

MT-04

Manufacturer shall prepare shop drawings and/or prototype samples for checking and approval by JL prior to manufacture.
JL reserves the right to reject items that do not meet the specification requirements. All specifications are the property of RS, and along with custom designs and prints, cannot be used without written permission. The same shall be returned at the completion of the work.
Do not scale drawings. All measurements must be checked at the site by the contractor or manufacturer.
Quantities listed are for reference only and are subject to change. Purchasing agent shall verify all quantities against plans prior to issuance of Purchase Orders. Any discrepancies shall be brought to the attention of JL prior to purchasing. Vendors to direct all queries through client's purchasing agent. The images contained herein are not to be used for the engineering or manufacturing of the product depicted hereon. Manufacturer to be responsible for the engineering, functionality and durability of the final product. Neither these images nor the design intent reflected thereon shall be used in any manner which may result in an infringement of any copyrights, trademarks, patents or other intellectual property rights. Manufacturer shall be solely responsible for compliance with all applicable U.S. and other laws regarding copyrights, trademarks, patents and intellectual property rights, and shall indemnify and hold JL and all of its related entities, harmless from any claims, damages or expenses resulting from any negligent or willful violation of the same. These images are for overall look and feel of the proposed design direction only, do not represent previous or future specifications, will not be imitated by RS, and are not to be used for the engineering or manufacturing of the product depicted hereon. Neither these images nor the design direction reflected thereon shall be used in any manner which may result in an infringement of any copyrights, trademarks, patents or other intellectual property rights. Please refer to the Table of Contents for specification issue.

制造商应当准备施工图和/或原型样品生产前检查和批准 JL。
JL 有权否决不符合规范要求。所有的规格是 RS 的财产，以及定制的设计和打印，不能没有书面许可使用。同样应当退还的完成工作。
没有图纸，必须检查所有测量在现场由承包商或制造商。列出数量仅供参考，如有更改，恕不另行通知。
采购员应核实数量计划发行采购订单之前。供应商直接所有查询通过客户的采购代理。
本文所包含的图像不用于工程或制造产品的描述在此。制造商负责工程、功能和最终产品的耐用性。这些图像和设计 intent 不应以任何方式使用，可能会导致任何侵权行为的版权、商标、专利或其他知识产权。制造商应当单独负责遵守所有适用的美国和其他涉及版权的法律、商标、专利和知识产权，并应赔偿并持有，所有其相关的实体，无条件的任何索赔、损失或产生的任何费用疏忽或故意违反相同。这些图像的整体外观和感觉提出了设计方向，不代表之前或之后的规格，不会由 JL 模仿，不用于工程或产品的制造描述在此。这些图片和设计方向上应反映出来以任何方式使用，可能会导致侵犯任何版权、商标、专利或其他知识产权。请参阅表的内容规范的问题。

-ALL MEASUREMENTS TO BE VERIFIED AGAINST DRAWINGS AND CURRENT BUILDING CONDITIONS.

-MANUFACTURER TO PROVIDE SHOP DRAWINGS, DETAILS AND FINISH SAMPLES TO ASIG DESIGN FOR FINAL APPROVAL PRIOR TO PRODUCTION/INSTALLATION.

-ALL MATERIALS USED MUST MEET OR EXCEED ALL APPLICABLE FEDERAL, STATE AND LOCAL FLAME CODE REQUIREMENTS, INCLUDING CHINA

-MUST BE CONTRACT QUALITY AND SUITABLE FOR HEAVY COMMERCIAL USE.

-MUST MEET OR EXCEED ALL REQUIREMENTS OF ASIG DESIGN'S FURNITURE GENERAL NOTES.

- 所有尺寸须与图纸及现在情况核实

- 制造商须与生产或安装前向客人提供图纸有样板以作最后批核

- 所有物料须符合或超于所有适用国家或当地之防火条例标准，包括中国大陸

- 须符合合同品质及适合重商业用途

- 须符合或超于所有客户家具综述内之标准要求

NUMBER 家具编号 : LF-02-2
FURNITURE NAME 家具名称 : DINING TABLE 灵活餐区方餐桌

MANUFACTURER 供应商 :
(定做)

CONTACT 联系人 :

EMAIL 电子邮件 :

TELEPHONE 电话 :

MODEL 型号 :

NAME 名称 :

DESCRIPTION 形容 :

TYPE 分类 :

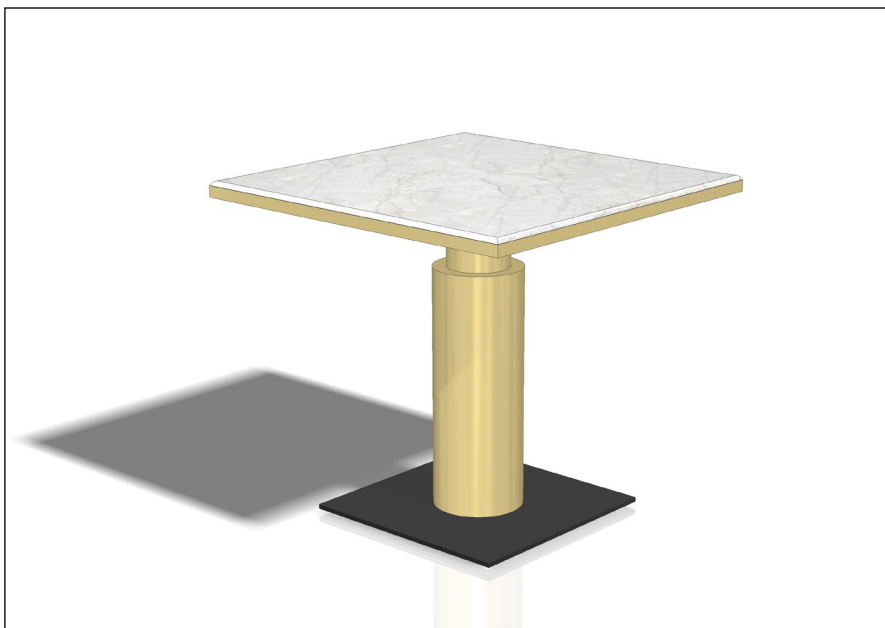

WEB 网址 :

SPECIFICATION 描述

MATERIAL 材料

SIZE 尺寸 :

参考图纸

QTY 数量 :

PRICE 价格 :

灰色大理
石

黑色金属

金色金属

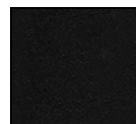

ST-07

MT-01

MT-04

Manufacturer shall prepare shop drawings and/or prototype samples for checking and approval by JL prior to manufacture.
JL reserves the right to reject items that do not meet the specification requirements. All specifications are the property of RS, and along with custom designs and prints, cannot be used without written permission. The same shall be returned at the completion of the work.
Do not scale drawings. All measurements must be checked at the site by the contractor or manufacturer.
Quantities listed are for reference only and are subject to change. Purchasing agent shall verify all quantities against plans prior to issuance of Purchase Orders. Any discrepancies shall be brought to the attention of JL prior to purchasing. Vendors to direct all queries through client's purchasing agent. The images contained herein are not to be used for the engineering or manufacturing of the product depicted hereon. Manufacturer to be responsible for the engineering, functionality and durability of the final product. Neither these images nor the design intent reflected thereon shall be used in any manner which may result in an infringement of any copyrights, trademarks, patents or other intellectual property rights. Manufacturer shall be solely responsible for compliance with all applicable U.S. and other laws regarding copyrights, trademarks, patents and intellectual property rights, and shall indemnify and hold JL and all of its related entities, harmless from any claims, damages or expenses resulting from any negligent or willful violation of the same. These images are for overall look and feel of the proposed design direction only, do not represent previous or future specifications, will not be imitated by RS, and are not to be used for the engineering or manufacturing of the product depicted hereon. Neither these images nor the design direction reflected thereon shall be used in any manner which may result in an infringement of any copyrights, trademarks, patents or other intellectual property rights. Please refer to the Table of Contents for specification issue.

制造商应当准备施工图和/或原型样品生产前检查和批准 JL。
JL 有权否决不符合规范要求。所有的规格是 RS 的财产，以及定制的设计和打印，不能没有书面许可使用。同样应当退还的完成工作。
没有图纸，必须检查所有测量在现场由承包商或制造商。列出数量仅供参考，如有更改，恕不另行通知。
采购员应核实数量计划发行采购订单之前。供应商直接所有查询通过客户的采购代理。
本文所包含的图像不用于工程或制造产品的描述在此。制造商负责工程、功能和最终产品的耐用性。这些图像和设计 intent 不应以任何方式使用，可能会导致任何侵权行为的版权、商标、专利或其他知识产权。制造商应当单独负责遵守所有适用的美国和其他涉及版权的法律、商标、专利和知识产权，并应赔偿并持有，所有其相关的实体，无条件的任何索赔、损失或产生的任何费用疏忽或故意违反相同。这些图像的整体外观和感觉提出了设计方向，不代表之前或之后的规格，不会由 JL 模仿，不用于工程或产品的制造描述在此。这些图片和设计方向上应反映出来以任何方式使用，可能会导致侵犯任何版权、商标、专利或其他知识产权。请参阅表的内容规范的问题。

-ALL MEASUREMENTS TO BE VERIFIED AGAINST DRAWINGS AND CURRENT BUILDING CONDITIONS.
-MANUFACTURER TO PROVIDE SHOP DRAWINGS, DETAILS AND FINISH SAMPLES TO ASIG DESIGN FOR FINAL APPROVAL PRIOR TO PRODUCTION/INSTALLATION.
-ALL MATERIALS USED MUST MEET OR EXCEED ALL APPLICABLE FEDERAL, STATE AND LOCAL FLAME CODE REQUIREMENTS, INCLUDING CHINA
-MUST BE CONTRACT QUALITY AND SUITABLE FOR HEAVY COMMERCIAL USE.
-MUST MEET OR EXCEED ALL REQUIREMENTS OF ASIG DESIGN'S FURNITURE GENERAL NOTES.

- 所有尺寸须与图纸及现在情况核实
- 制造商须与生产或安装前向客人提供图纸有样板以作最后批核
- 所有物料须符合或超于所有适用国家或当地之防火条例标准，包括中国大陸
- 须符合合同品质及适合重商业用途
- 须符合或超于所有客户家具综述内之标准要求

NUMBER 家具编号： LF-03-1

FURNITURE NAME 家具名称： DINING TABLE 观景区长餐桌

MANUFACTURER 供应商：
(定做)

CONTACT 联系人：

EMAIL 电子邮件：

TELEPHONE 电话：

MODEL 型号：

NAME 名称：

DESCRIPTION 形容：

TYPE 分类：



WEB 网址：

SPECIFICATION 描述

MATERIAL 材料

SIZE 尺寸：

参考图纸

QTY 数量：

PRICE 价格：

灰色大理
石

黑色金属

金色金属

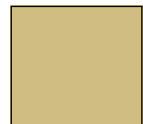
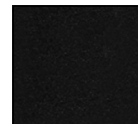

ST-07

MT-01

MT-04

Manufacturer shall prepare shop drawings and/or prototype samples for checking and approval by JL prior to manufacture.
JL reserves the right to reject items that do not meet the specification requirements. All specifications are the property of RS, and along with custom designs and prints, cannot be used without written permission. The same shall be returned at the completion of the work.
Do not scale drawings. All measurements must be checked at the site by the contractor or manufacturer.
Quantities listed are for reference only and are subject to change. Purchasing agent shall verify all quantities against plans prior to issuance of Purchase Orders. Any discrepancies shall be brought to the attention of JL prior to purchasing. Vendors to direct all queries through client's purchasing agent. The images contained herein are not to be used for the engineering or manufacturing of the product depicted hereon. Manufacturer to be responsible for the engineering, functionality and durability of the final product. Neither these images nor the design intent reflected thereon shall be used in any manner which may result in an infringement of any copyrights, trademarks, patents or other intellectual property rights. Manufacturer shall be solely responsible for compliance with all applicable U.S. and other laws regarding copyrights, trademarks, patents and intellectual property rights, and shall indemnify and hold JL and all of its related entities, harmless from any claims, damages or expenses resulting from any negligent or willful violation of the same. These images are for overall look and feel of the proposed design direction only, do not represent previous or future specifications, will not be imitated by RS, and are not to be used for the engineering or manufacturing of the product depicted hereon. Neither these images nor the design direction reflected thereon shall be used in any manner which may result in an infringement of any copyrights, trademarks, patents or other intellectual property rights. Please refer to the Table of Contents for specification issue.

制造商应当准备施工图和/或原型样品生产前检查和批准 JL。
JL 有权否决不符合规范要求。所有的规格是 RS 的财产，以及定制的设计和打印，不能没有书面许可使用。同样应当退还的完成工作。
没有图纸，必须检查所有测量在现场由承包商或制造商。列出数量仅供参考，如有更改，恕不另行通知。
采购员应核实数量计划发行采购订单之前。供应商直接所有查询通过客户的采购代理。
本文所包含的图像不用于工程或制造产品的描述在此。制造商负责工程、功能和最终产品的耐用性。这些图像和设计 intent reflected 上应以任何方式使用，可能会导致任何的侵权行为版权、商标、专利或其他知识产权。制造商应当单独负责遵守所有适用的美国和其他涉及版权的法律、商标、专利和知识产权，并应赔偿并持有，所有其相关的实体，无条件的任何索赔、损失或产生的任何费用疏忽或故意违反相同。这些图像的整体外观和感觉提出了设计方向，不代表之前或之后的规格，不会由 JL 模仿，不用于工程或产品的制造描述在此。这些图片和设计方向上应反映出来以任何方式使用，可能会导致侵犯任何版权、商标、专利或其他知识产权。请参阅表的内容规范的问题。

-ALL MEASUREMENTS TO BE VERIFIED AGAINST DRAWINGS AND CURRENT BUILDING CONDITIONS.

-MANUFACTURER TO PROVIDE SHOP DRAWINGS, DETAILS AND FINISH SAMPLES TO ASIG DESIGN FOR FINAL APPROVAL PRIOR TO PRODUCTION/INSTALLATION.

-ALL MATERIALS USED MUST MEET OR EXCEED ALL APPLICABLE FEDERAL, STATE AND LOCAL FLAME CODE REQUIREMENTS, INCLUDING CHINA

-MUST BE CONTRACT QUALITY AND SUITABLE FOR HEAVY COMMERCIAL USE.

-MUST MEET OR EXCEED ALL REQUIREMENTS OF ASIG DESIGN'S FURNITURE GENERAL NOTES.

- 所有尺寸须与图纸及现在情况核实

- 制造商须与生产或安装前向客人提供图纸有样板以作最后批核

- 所有物料须符合或超于所有适用国家或当地之防火条例标准，包括中国大陸

- 须符合合同品质及适合重商业用途

- 须符合或超于所有客户家具综述内之标准要求

NUMBER 家具编号 : LF-03-2
FURNITURE NAME 家具名称 : DINING TABLE 长餐桌

MANUFACTURER 供应商 :
(定做)

CONTACT 联系人 :

EMAIL 电子邮件 :

TELEPHONE 电话 :

MODEL 型号 :

NAME 名称 :

DESCRIPTION 形容 :

TYPE 分类 :



WEB 网址 :

SPECIFICATION 描述

MATERIAL 材料

SIZE 尺寸 :

参考图纸

QTY 数量 :

PRICE 价格 :

灰色大理
石

黑色金属

金色金属

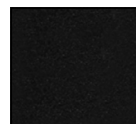

ST-07

MT-01

MT-04

Manufacturer shall prepare shop drawings and/or prototype samples for checking and approval by JL prior to manufacture.
JL reserves the right to reject items that do not meet the specification requirements. All specifications are the property of RS, and along with custom designs and prints, cannot be used without written permission. The same shall be returned at the completion of the work.
Do not scale drawings. All measurements must be checked at the site by the contractor or manufacturer.
Quantities listed are for reference only and are subject to change. Purchasing agent shall verify all quantities against plans prior to issuance of Purchase Orders. Any discrepancies shall be brought to the attention of JL prior to purchasing. Vendors to direct all queries through client's purchasing agent. The images contained herein are not to be used for the engineering or manufacturing of the product depicted hereon. Manufacturer to be responsible for the engineering, functionality and durability of the final product. Neither these images nor the design intent reflected thereon shall be used in any manner which may result in an infringement of any copyrights, trademarks, patents or other intellectual property rights. Manufacturer shall be solely responsible for compliance with all applicable U.S. and other laws regarding copyrights, trademarks, patents and intellectual property rights, and shall indemnify and hold JL and all of its related entities, harmless from any claims, damages or expenses resulting from any negligent or willful violation of the same. These images are for overall look and feel of the proposed design direction only, do not represent previous or future specifications, will not be imitated by RS, and are not to be used for the engineering or manufacturing of the product depicted hereon. Neither these images nor the design direction reflected thereon shall be used in any manner which may result in an infringement of any copyrights, trademarks, patents or other intellectual property rights. Please refer to the Table of Contents for specification issue.

制造商应当准备施工图和/或原型样品生产前检查和批准 JL。
JL 有权否决不符合规范要求。所有的规格是 RS 的财产，以及定制的设计和打印，不能没有书面许可使用。同样应当退还的完成工作。
没有图纸，必须检查所有测量在现场由承包商或制造商。列出数量仅供参考，如有更改，恕不另行通知。
采购员应核实数量计划发行采购订单之前。供应商直接所有查询通过客户的采购代理。
本文所包含的图像不用于工程或制造产品的描述在此。制造商负责工程、功能和最终产品的耐用性。这些图像和设计 intent reflected 上以任何方式使用，可能会导致任何的侵权行为版权、商标、专利或其他知识产权。制造商应当单独负责遵守所有适用的美国和其他涉及版权的法律、商标、专利和知识产权，并应赔偿并持有，所有其相关的实体，无条件的任何索赔。损失或产生的任何费用疏忽或故意违反相同。这些图像的整体外观和感觉提出了设计方向，不代表之前或之后的规格，不会由 JL 模仿，不用于工程或产品的制造描述在此。这些图片和设计方向上应反映出来以任何方式使用，可能会导致侵犯任何版权、商标、专利或其他知识产权。请参阅表的内容规范的问题。

-ALL MEASUREMENTS TO BE VERIFIED AGAINST DRAWINGS AND CURRENT BUILDING CONDITIONS.

-MANUFACTURER TO PROVIDE SHOP DRAWINGS, DETAILS AND FINISH SAMPLES TO ASIG DESIGN FOR FINAL APPROVAL PRIOR TO PRODUCTION/INSTALLATION.

-ALL MATERIALS USED MUST MEET OR EXCEED ALL APPLICABLE FEDERAL, STATE AND LOCAL FLAME CODE REQUIREMENTS, INCLUDING CHINA

-MUST BE CONTRACT QUALITY AND SUITABLE FOR HEAVY COMMERCIAL USE.

-MUST MEET OR EXCEED ALL REQUIREMENTS OF ASIG DESIGN'S FURNITURE GENERAL NOTES.

- 所有尺寸须与图纸及现在情况核实

- 制造商须与生产或安装前向客人提供图纸有样板以作最后批核

- 所有物料须符合或超于所有适用国家或当地之防火条例标准，包括中国大陸

- 须符合合同品质及适合重商业用途

- 须符合或超于所有客户家具综述内之标准要求

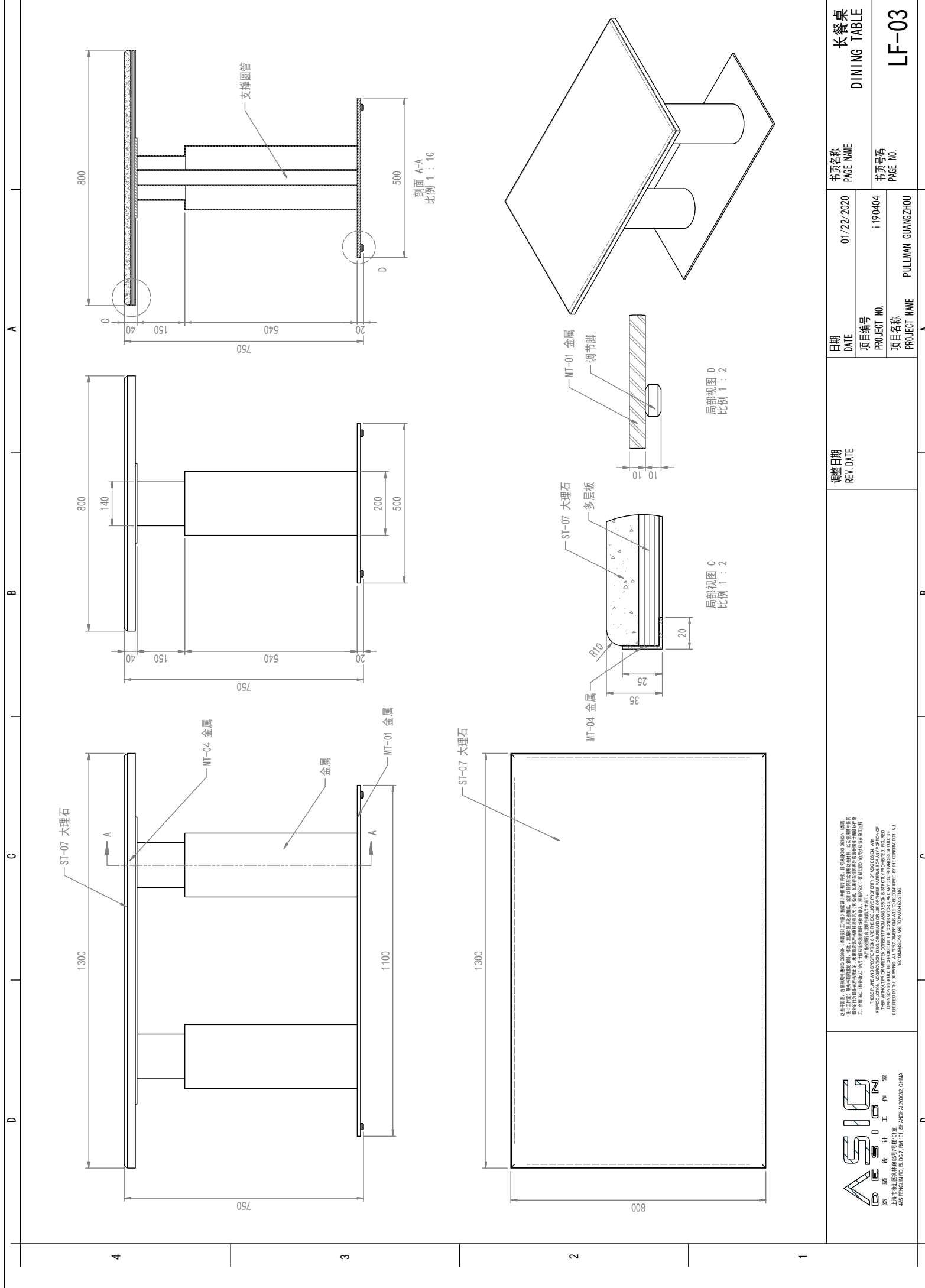

NUMBER 家具编号： LF-04

FURNITURE NAME 家具名称： DINING TABLE 观景区圆餐桌

MANUFACTURER 供应商：
(定做)

CONTACT 联系人：

EMAIL 电子邮件：

TELEPHONE 电话：

MODEL 型号：

NAME 名称：

DESCRIPTION 形容：

TYPE 分类：

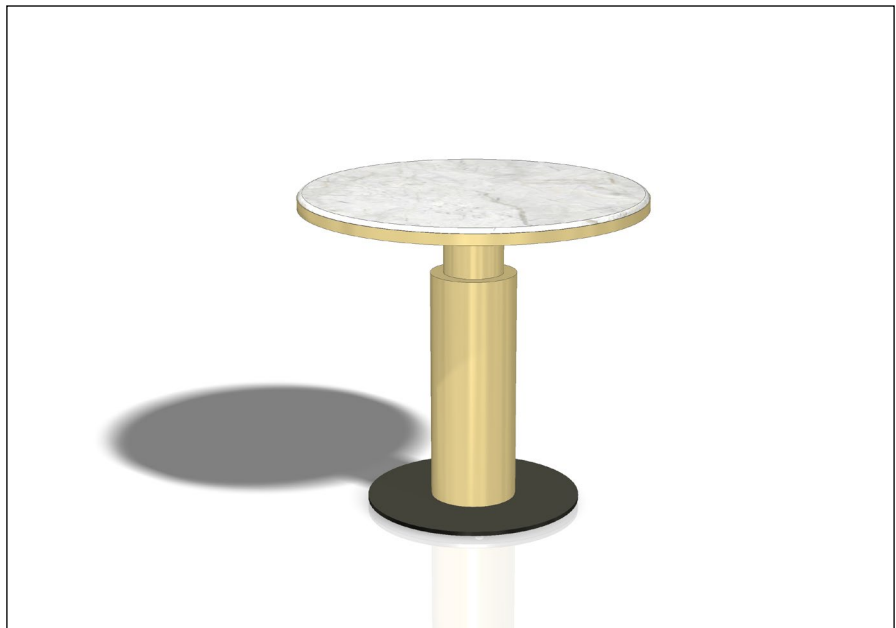

WEB 网址：

SPECIFICATION 描述

MATERIAL 材料

SIZE 尺寸：

参考图纸

QTY 数量：

PRICE 价格：

灰色大理
石

黑色金属

金色金属

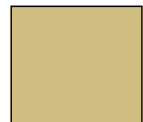
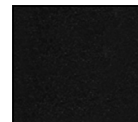

ST-07

MT-01

MT-04

Manufacturer shall prepare shop drawings and/or prototype samples for checking and approval by JL prior to manufacture.
JL reserves the right to reject items that do not meet the specification requirements. All specifications are the property of RS, and along with custom designs and prints, cannot be used without written permission. The same shall be returned at the completion of the work.
Do not scale drawings. All measurements must be checked at the site by the contractor or manufacturer.
Quantities listed are for reference only and are subject to change. Purchasing agent shall verify all quantities against plans prior to issuance of Purchase Orders. Any discrepancies shall be brought to the attention of JL prior to purchasing. Vendors to direct all queries through client's purchasing agent. The images contained herein are not to be used for the engineering or manufacturing of the product depicted hereon. Manufacturer to be responsible for the engineering, functionality and durability of the final product. Neither these images nor the design intent reflected thereon shall be used in any manner which may result in an infringement of any copyrights, trademarks, patents or other intellectual property rights. Manufacturer shall be solely responsible for compliance with all applicable U.S. and other laws regarding copyrights, trademarks, patents and intellectual property rights, and shall indemnify and hold JL and all of its related entities, harmless from any claims, damages or expenses resulting from any negligent or willful violation of the same. These images are for overall look and feel of the proposed design direction only, do not represent previous or future specifications, will not be imitated by RS, and are not to be used for the engineering or manufacturing of the product depicted hereon. Neither these images nor the design direction reflected thereon shall be used in any manner which may result in an infringement of any copyrights, trademarks, patents or other intellectual property rights. Please refer to the Table of Contents for specification issue.

制造商应当准备施工图和/或原型样品生产前检查和批准 JL。
JL 有权否决不符合规范要求。所有的规格是 RS 的财产，以及定制的设计和打印，不能没有书面许可使用。同样应当退还的完成工作。
没有图纸，必须检查所有测量在现场由承包商或制造商。列出数量仅供参考，如有更改，恕不另行通知。
采购员应核实数量计划发行采购订单之前。供应商直接所有查询通过客户的采购代理。
本文所包含的图像不用于工程或制造产品的描述在此。制造商负责工程、功能和最终产品的耐用性。这些图像和设计 intent 不应以任何方式使用，可能会导致任何侵权行为的版权、商标、专利或其他知识产权。制造商应当单独负责遵守所有适用的美国和其他涉及版权的法律、商标、专利和知识产权，并应赔偿并持有，所有其相关的实体，无条件的任何索赔、损失或产生的任何费用疏忽或故意违反相同。这些图像的整体外观和感觉提出了设计方向，不代表之前或之后的规格，不会由 JL 模仿，不用于工程或产品的制造描述在此。这些图片和设计方向上应反映出来以任何方式使用，可能会导致侵犯任何版权、商标、专利或其他知识产权。请参阅表的内容规范的问题。

-ALL MEASUREMENTS TO BE VERIFIED AGAINST DRAWINGS AND CURRENT BUILDING CONDITIONS.

-MANUFACTURER TO PROVIDE SHOP DRAWINGS, DETAILS AND FINISH SAMPLES TO ASIG DESIGN FOR FINAL APPROVAL PRIOR TO PRODUCTION/INSTALLATION.

-ALL MATERIALS USED MUST MEET OR EXCEED ALL APPLICABLE FEDERAL, STATE AND LOCAL FLAME CODE REQUIREMENTS, INCLUDING CHINA

-MUST BE CONTRACT QUALITY AND SUITABLE FOR HEAVY COMMERCIAL USE.

-MUST MEET OR EXCEED ALL REQUIREMENTS OF ASIG DESIGN'S FURNITURE GENERAL NOTES.

- 所有尺寸须与图纸及现在情况核实

- 制造商须与生产或安装前向客人提供图纸有样板以作最后批核

- 所有物料须符合或超于所有适用国家或当地之防火条例标准，包括中国大陸

- 须符合合同品质及适合重商业用途

- 须符合或超于所有客户家具综述内之标准要求

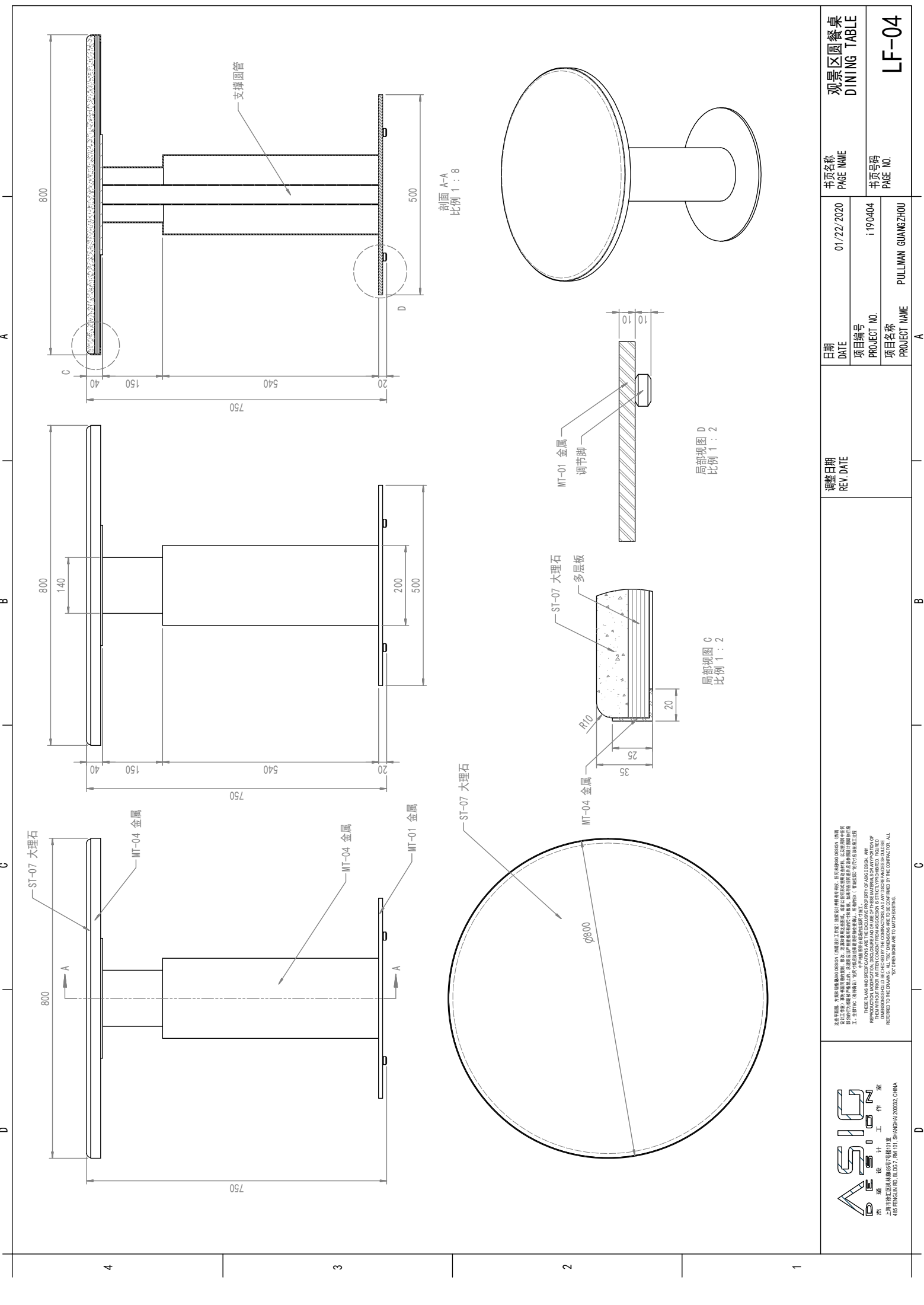

NUMBER 家具编号 : LF-05
FURNITURE NAME 家具名称 : DINING TABLE 长餐桌

MANUFACTURER 供应商 :
(定做)

CONTACT 联系人 :

EMAIL 电子邮件 :

TELEPHONE 电话 :

MODEL 型号 :

NAME 名称 :

DESCRIPTION 形容 :

TYPE 分类 :



WEB 网址 :

SPECIFICATION 描述

MATERIAL 材料

SIZE 尺寸 :

参考图纸

QTY 数量 :

PRICE 价格 :

灰色大理
石

黑色金属

金色金属

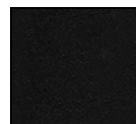

ST-07

MT-01

MT-04

Manufacturer shall prepare shop drawings and/or prototype samples for checking and approval by JL prior to manufacture.
JL reserves the right to reject items that do not meet the specification requirements. All specifications are the property of RS, and along with custom designs and prints, cannot be used without written permission. The same shall be returned at the completion of the work.
Do not scale drawings. All measurements must be checked at the site by the contractor or manufacturer.
Quantities listed are for reference only and are subject to change. Purchasing agent shall verify all quantities against plans prior to issuance of Purchase Orders. Any discrepancies shall be brought to the attention of JL prior to purchasing. Vendors to direct all queries through client's purchasing agent. The images contained herein are not to be used for the engineering or manufacturing of the product depicted hereon. Manufacturer to be responsible for the engineering, functionality and durability of the final product. Neither these images nor the design intent reflected thereon shall be used in any manner which may result in an infringement of any copyrights, trademarks, patents or other intellectual property rights. Manufacturer shall be solely responsible for compliance with all applicable U.S. and other laws regarding copyrights, trademarks, patents and intellectual property rights, and shall indemnify and hold JL and all of its related entities, harmless from any claims, damages or expenses resulting from any negligent or willful violation of the same. These images are for overall look and feel of the proposed design direction only, do not represent previous or future specifications, will not be imitated by RS, and are not to be used for the engineering or manufacturing of the product depicted hereon. Neither these images nor the design direction reflected thereon shall be used in any manner which may result in an infringement of any copyrights, trademarks, patents or other intellectual property rights. Please refer to the Table of Contents for specification issue.

制造商应当准备施工图和/或原型样品生产前检查和批准 JL。
JL 有权否决不符合规范要求。所有的规格是 RS 的财产，以及定制的设计和打印，不能没有书面许可使用。同样应当退还的完成工作。
没有图纸，必须检查所有测量在现场由承包商或制造商。列出数量仅供参考，如有更改，恕不另行通知。
采购员应核实数量计划发行采购订单之前。供应商直接所有查询通过客户的采购代理。
本文所包含的图像不用于工程或制造产品的描述在此。制造商负责工程、功能和最终产品的耐用性。这些图像和设计 intent 不应以任何方式使用，可能会导致任何的侵权行为版权、商标、专利或其他知识产权。制造商应当单独负责遵守所有适用的美国和其他涉及版权的法律、商标、专利和知识产权，并应赔偿并持有，所有其相关的实体，无条件的任何索赔。损失或产生的任何费用疏忽或故意违反相同。这些图像的整体外观和感觉提出了设计方向，不代表之前或之后的规格，不会由 JL 模仿，不用于工程或产品的制造描述在此。这些图片和设计方向上应反映出来以任何方式使用，可能会导致侵犯任何版权、商标、专利或其他知识产权。请参阅表的内容规范的问题。

-ALL MEASUREMENTS TO BE VERIFIED AGAINST DRAWINGS AND CURRENT BUILDING CONDITIONS.
-MANUFACTURER TO PROVIDE SHOP DRAWINGS, DETAILS AND FINISH SAMPLES TO ASIG DESIGN FOR FINAL APPROVAL PRIOR TO PRODUCTION/INSTALLATION.
-ALL MATERIALS USED MUST MEET OR EXCEED ALL APPLICABLE FEDERAL, STATE AND LOCAL FLAME CODE REQUIREMENTS, INCLUDING CHINA
-MUST BE CONTRACT QUALITY AND SUITABLE FOR HEAVY COMMERCIAL USE.
-MUST MEET OR EXCEED ALL REQUIREMENTS OF ASIG DESIGN'S FURNITURE GENERAL NOTES.

- 所有尺寸须与图纸及现在情况核实
- 制造商须与生产或安装前向客人提供图纸有样板以作最后批核
- 所有物料须符合或超于所有适用国家或当地之防火条例标准，包括中国大陸
- 须符合合同品质及适合重商业用途
- 须符合或超于所有客户家具综述内之标准要求

NUMBER 家具编号： LF-06

FURNITURE NAME 家具名称： DINING TABLE 包房圆餐桌 1

MANUFACTURER 供应商：
(定做)

CONTACT 联系人：

EMAIL 电子邮件：

TELEPHONE 电话：

MODEL 型号：

NAME 名称：

DESCRIPTION 形容：

TYPE 分类：



WEB 网址：

SPECIFICATION 描述

MATERIAL 材料

SIZE 尺寸：

参考图纸

QTY 数量：

PRICE 价格：

黑色大理
石

木饰面
本色哑光

金色金属

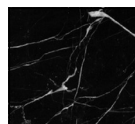

ST-51

WD-53

MT-04

Manufacturer shall prepare shop drawings and/or prototype samples for checking and approval by JL prior to manufacture.
JL reserves the right to reject items that do not meet the specification requirements. All specifications are the property of RS, and along with custom designs and prints, cannot be used without written permission. The same shall be returned at the completion of the work.
Do not scale drawings. All measurements must be checked at the site by the contractor or manufacturer.
Quantities listed are for reference only and are subject to change. Purchasing agent shall verify all quantities against plans prior to issuance of Purchase Orders. Any discrepancies shall be brought to the attention of JL prior to purchasing. Vendors to direct all queries through client's purchasing agent. The images contained herein are not to be used for the engineering or manufacturing of the product depicted hereon. Manufacturer to be responsible for the engineering, functionality and durability of the final product. Neither these images nor the design intent reflected thereon shall be used in any manner which may result in an infringement of any copyrights, trademarks, patents or other intellectual property rights. Manufacturer shall be solely responsible for compliance with all applicable U.S. and other laws regarding copyrights, trademarks, patents and intellectual property rights, and shall indemnify and hold JL and all of its related entities, harmless from any claims, damages or expenses resulting from any negligent or willful violation of the same. These images are for overall look and feel of the proposed design direction only, do not represent previous or future specifications, will not be imitated by RS, and are not to be used for the engineering or manufacturing of the product depicted hereon. Neither these images nor the design direction reflected thereon shall be used in any manner which may result in an infringement of any copyrights, trademarks, patents or other intellectual property rights. Please refer to the Table of Contents for specification issue.

制造商应当准备施工图和/或原型样品生产前检查和批准 JL。
JL 有权否决不符合规范要求。所有的规格是 RS 的财产，以及定制的设计和打印，不能没有书面许可使用。同样应当退还的完成工作。
没有图纸，必须检查所有测量在现场由承包商或制造商。列出数量仅供参考，如有更改，恕不另行通知。
采购员应核实数量计划交付订单之前。供应商直接所有查询通过客户的采购代理。
本文所包含的图像不用于工程或制造产品的描述在此。制造商负责工程、功能和最终产品的耐用性。这些图像和设计 intent 不应以任何方式使用，可能会导致任何侵权行为的版权、商标、专利或其他知识产权。制造商应当单独负责遵守所有适用的美国和其他涉及版权的法律、商标、专利和知识产权，并应赔偿并持有，所有其相关的实体，无条件的任何索赔、损失或产生的任何费用疏忽或故意违反相同。这些图像的整体外观和感觉提出了设计方向，不代表之前或之后的规格，不会由 JL 模仿，不用于工程或产品的制造描述在此。这些图片和设计方向上应反映出来以任何方式使用，可能会导致侵犯任何版权、商标、专利或其他知识产权。请参阅表的内容规范的问题。

-ALL MEASUREMENTS TO BE VERIFIED AGAINST DRAWINGS AND CURRENT BUILDING CONDITIONS.
-MANUFACTURER TO PROVIDE SHOP DRAWINGS, DETAILS AND FINISH SAMPLES TO ASIG DESIGN FOR FINAL APPROVAL PRIOR TO PRODUCTION/INSTALLATION.
-ALL MATERIALS USED MUST MEET OR EXCEED ALL APPLICABLE FEDERAL, STATE AND LOCAL FLAME CODE REQUIREMENTS, INCLUDING CHINA
-MUST BE CONTRACT QUALITY AND SUITABLE FOR HEAVY COMMERCIAL USE.
-MUST MEET OR EXCEED ALL REQUIREMENTS OF ASIG DESIGN'S FURNITURE GENERAL NOTES.

- 所有尺寸须与图纸及现在情况核实
- 制造商须与生产或安装前向客人提供图纸有样板以作最后批核
- 所有物料须符合或超于所有适用国家或当地之防火条例标准，包括中国大陸
- 须符合合同品质及适合重商业用途
- 须符合或超于所有客户家具综述内之标准要求

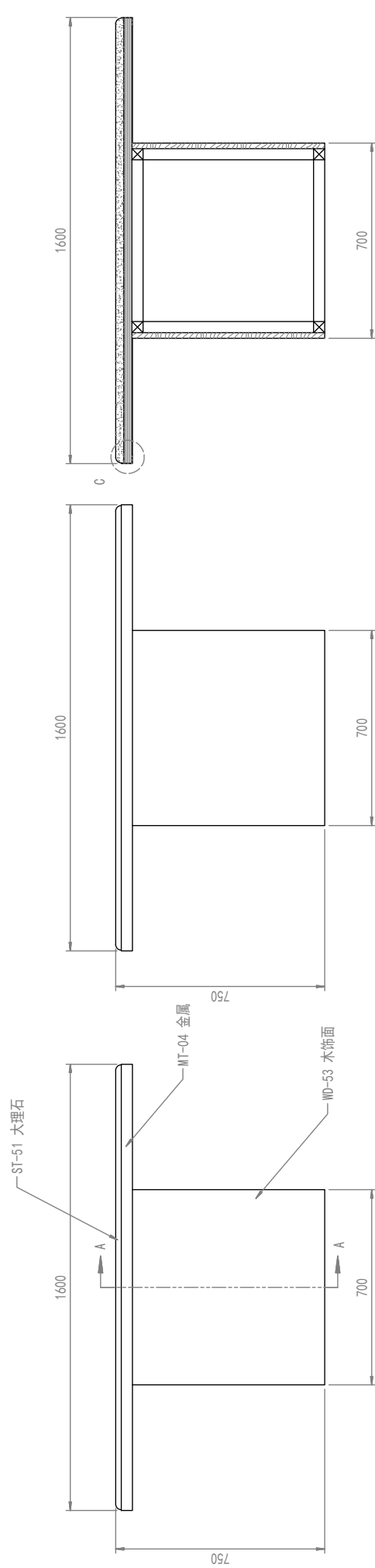

剖面 A-A
比例 1 : 15

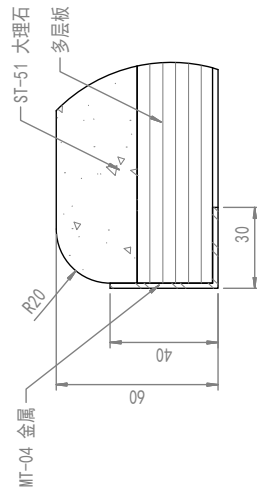
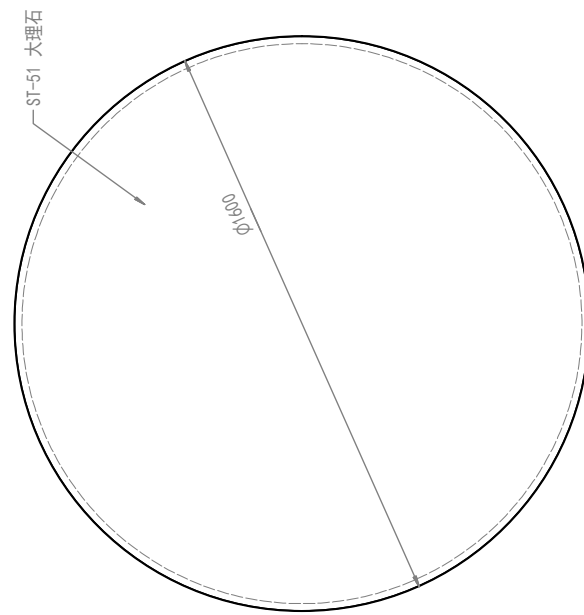

局部视图 C
比例 1:2

[illegible]

NUMBER 家具编号 : LF-07
FURNITURE NAME 家具名称 : DINING TABLE 包房圆餐桌 2

MANUFACTURER 供应商 :
(定做)

CONTACT 联系人 :

EMAIL 电子邮件 :

TELEPHONE 电话 :

MODEL 型号 :

NAME 名称 :

DESCRIPTION 形容 :

TYPE 分类 :



WEB 网址 :

SPECIFICATION 描述

MATERIAL 材料

SIZE 尺寸 :

参考图纸

QTY 数量 :

PRICE 价格 :

黑色大理
石

木饰面
本色哑光

金色金属

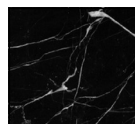

ST-51

WD-53

MT-04

Manufacturer shall prepare shop drawings and/or prototype samples for checking and approval by JL prior to manufacture.
JL reserves the right to reject items that do not meet the specification requirements. All specifications are the property of RS, and along with custom designs and prints, cannot be used without written permission. The same shall be returned at the completion of the work.
Do not scale drawings. All measurements must be checked at the site by the contractor or manufacturer.
Quantities listed are for reference only and are subject to change. Purchasing agent shall verify all quantities against plans prior to issuance of Purchase Orders. Any discrepancies shall be brought to the attention of JL prior to purchasing. Vendors to direct all queries through client's purchasing agent. The images contained herein are not to be used for the engineering or manufacturing of the product depicted hereon. Manufacturer to be responsible for the engineering, functionality and durability of the final product. Neither these images nor the design intent reflected thereon shall be used in any manner which may result in an infringement of any copyrights, trademarks, patents or other intellectual property rights. Manufacturer shall be solely responsible for compliance with all applicable U.S. and other laws regarding copyrights, trademarks, patents and intellectual property rights, and shall indemnify and hold JL and all of its related entities, harmless from any claims, damages or expenses resulting from any negligent or willful violation of the same. These images are for overall look and feel of the proposed design direction only, do not represent previous or future specifications, will not be imitated by RS, and are not to be used for the engineering or manufacturing of the product depicted hereon. Neither these images nor the design direction reflected thereon shall be used in any manner which may result in an infringement of any copyrights, trademarks, patents or other intellectual property rights. Please refer to the Table of Contents for specification issue.

制造商应当准备施工图和/或原型样品生产前检查和批准 JL。
JL 有权否决不符合规范要求。所有的规格是 RS 的财产，以及定制的设计和打印，不能没有书面许可使用。同样应当退还的完成工作。
没有图纸，必须检查所有测量在现场由承包商或制造商。列出数量仅供参考，如有更改，恕不另行通知。
采购员应核实数量计划交付采购订单之前。供应商直接所有查询通过客户的采购代理。
本文所包含的图像不用于工程或制造产品的描述在此。制造商负责工程、功能和最终产品的耐用性。这些图像和设计 intent 不应以任何方式使用，可能会导致任何侵权行为的版权、商标、专利或其他知识产权。制造商应当单独负责遵守所有适用的美国和其他涉及版权的法律、商标、专利和知识产权，并应赔偿并持有，所有其相关的实体，无条件的任何索赔、损失或产生的任何费用疏忽或故意违反相同。这些图像的整体外观和感觉提出了设计方向，不代表之前或之后的规格，不会由 JL 模仿，不用于工程或产品的制造描述在此。这些图片和设计方向上应反映出来以任何方式使用，可能会导致侵犯任何版权、商标、专利或其他知识产权。请参阅表的内容规范的问题。

-ALL MEASUREMENTS TO BE VERIFIED AGAINST DRAWINGS AND CURRENT BUILDING CONDITIONS.
-MANUFACTURER TO PROVIDE SHOP DRAWINGS, DETAILS AND FINISH SAMPLES TO ASIG DESIGN FOR FINAL APPROVAL PRIOR TO PRODUCTION/INSTALLATION.
-ALL MATERIALS USED MUST MEET OR EXCEED ALL APPLICABLE FEDERAL, STATE AND LOCAL FLAME CODE REQUIREMENTS, INCLUDING CHINA
-MUST BE CONTRACT QUALITY AND SUITABLE FOR HEAVY COMMERCIAL USE.
-MUST MEET OR EXCEED ALL REQUIREMENTS OF ASIG DESIGN'S FURNITURE GENERAL NOTES.

- 所有尺寸须与图纸及现在情况核实
- 制造商须与生产或安装前向客人提供图纸有样板以作最后批核
- 所有物料须符合或超于所有适用国家或当地之防火条例标准，包括中国大陸
- 须符合合同品质及适合重商业用途
- 须符合或超于所有客户家具综述内之标准要求

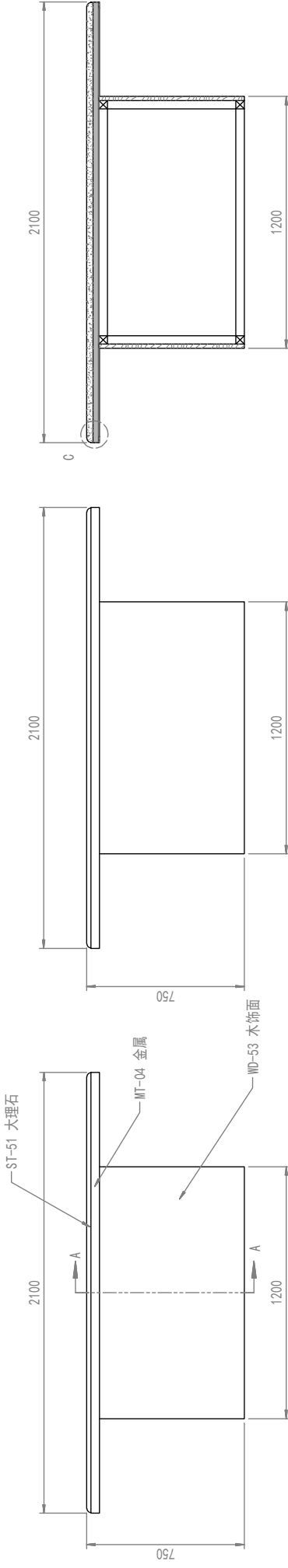

剖面 A-A
比例 1 : 20

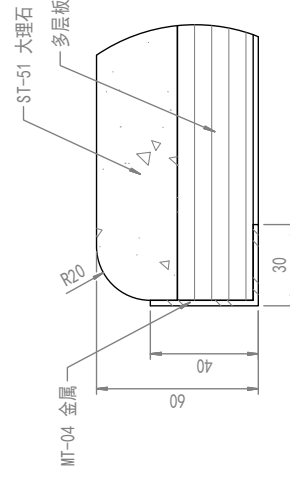
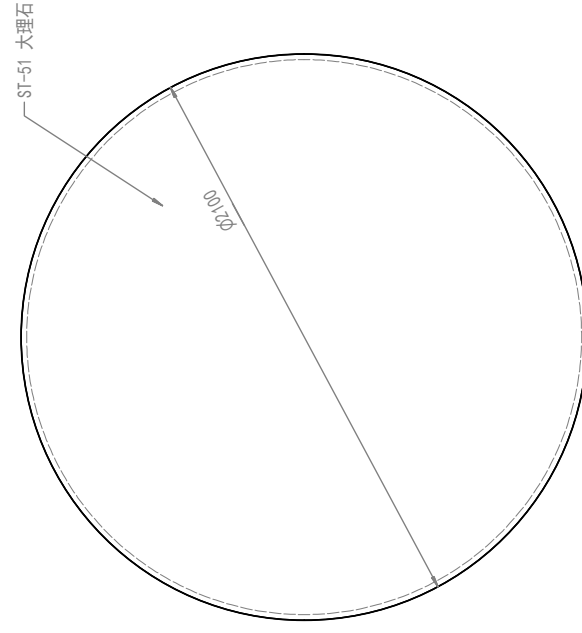

局部视图 C
比例 1:2

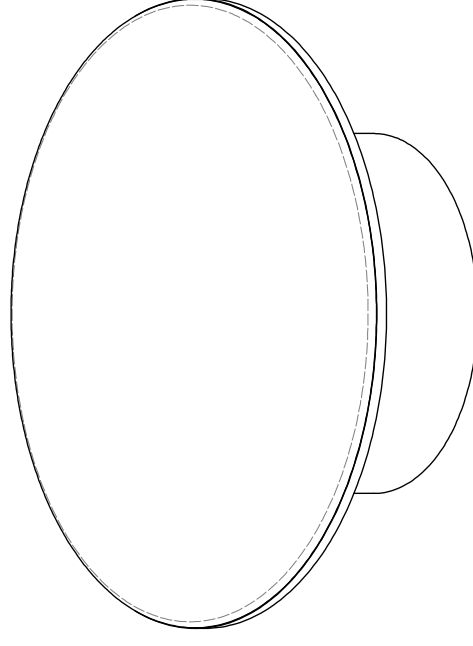

NUMBER 家具编号： LF-08

FURNITURE NAME 家具名称： DINING CHAIR 包房餐椅

MANUFACTURER 供应商：
(定做)

CONTACT 联系人：

EMAIL 电子邮件：

TELEPHONE 电话：

MODEL 型号：

NAME 名称：

DESCRIPTION 形容：

TYPE 分类：



WEB 网址：

SPECIFICATION 描述

MATERIAL 材料

深蓝色牛
皮

实木
本色哑光

SIZE 尺寸：

参考图纸

QTY 数量：

PRICE 价格：

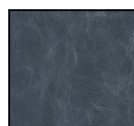

LH-59

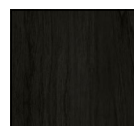

WD-53

Manufacturer shall prepare shop drawings and/or prototype samples for checking and approval by JL prior to manufacture.
JL reserves the right to reject items that do not meet the specification requirements. All specifications are the property of RS, and along with custom designs and prints, cannot be used without written permission. The same shall be returned at the completion of the work.
Do not scale drawings. All measurements must be checked at the site by the contractor or manufacturer.
Quantities listed are for reference only and are subject to change. Purchasing agent shall verify all quantities against plans prior to issuance of Purchase Orders. Any discrepancies shall be brought to the attention of JL prior to purchasing. Vendors to direct all queries through client's purchasing agent. The images contained herein are not to be used for the engineering or manufacturing of the product depicted hereon. Manufacturer to be responsible for the engineering, functionality and durability of the final product. Neither these images nor the design intent reflected thereon shall be used in any manner which may result in an infringement of any copyrights, trademarks, patents or other intellectual property rights. Manufacturer shall be solely responsible for compliance with all applicable U.S. and other laws regarding copyrights, trademarks, patents and intellectual property rights, and shall indemnify and hold JL and all of its related entities, harmless from any claims, damages or expenses resulting from any negligent or willful violation of the same. These images are for overall look and feel of the proposed design direction only, do not represent previous or future specifications, will not be imitated by RS, and are not to be used for the engineering or manufacturing of the product depicted hereon. Neither these images nor the design direction reflected thereon shall be used in any manner which may result in an infringement of any copyrights, trademarks, patents or other intellectual property rights. Please refer to the Table of Contents for specification issue.

制造商应当准备施工图和/或原型样品生产前检查和批准 JL。
JL 有权否决不符合规范要求。所有的规格是财产，以及定制的设计和打印，不能没有书面许可使用。同样应当退还的完成工作。
没有图纸，必须检查所有测量在现场由承包商或制造商。列出数量仅供参考，如有更改，恕不另行通知。
采购员应核实数量计划交付采购订单之前。供应商直接所有查询通过客户的采购代理。
本文所包含的图像不用于工程或制造产品的描述在此。制造商负责工程、功能和最终产品的耐用性。这些图像和设计 intent reflected 上应以任何方式使用，可能会导致任何的侵权行为版权、商标、专利或其他知识产权。制造商应当单独负责遵守所有适用的美国和其他涉及版权的法律、商标、专利和知识产权，并应赔偿并持有，所有其相关的实体，无条件的任何索赔、损失或产生的任何费用疏忽或故意违反相同。这些图像的整体外观和感觉提出了设计方向，不代表之前或之后的规格，不会由 JL 模仿，不用于工程或产品的制造描述在此。这些图像和设计方向上应反映出来以任何方式使用，可能会导致侵犯任何版权、商标、专利或其他知识产权。请参阅表的内容规范的问题。

-ALL MEASUREMENTS TO BE VERIFIED AGAINST DRAWINGS AND CURRENT BUILDING CONDITIONS.

-MANUFACTURER TO PROVIDE SHOP DRAWINGS, DETAILS AND FINISH SAMPLES TO ASIG DESIGN FOR FINAL APPROVAL PRIOR TO PRODUCTION/INSTALLATION.

-ALL MATERIALS USED MUST MEET OR EXCEED ALL APPLICABLE FEDERAL, STATE AND LOCAL FLAME CODE REQUIREMENTS, INCLUDING CHINA

-MUST BE CONTRACT QUALITY AND SUITABLE FOR HEAVY COMMERCIAL USE.

-MUST MEET OR EXCEED ALL REQUIREMENTS OF ASIG DESIGN'S FURNITURE GENERAL NOTES.

- 所有尺寸须与图纸及现在情况核实

- 制造商须与生产或安装前向客人提供图纸有样板以作最后批核

- 所有物料须符合或超于所有适用国家或当地之防火条例标准，包括中国大陸

- 须符合合同品质及适合重商业用途

- 须符合或超于所有客户家具综述内之标准要求

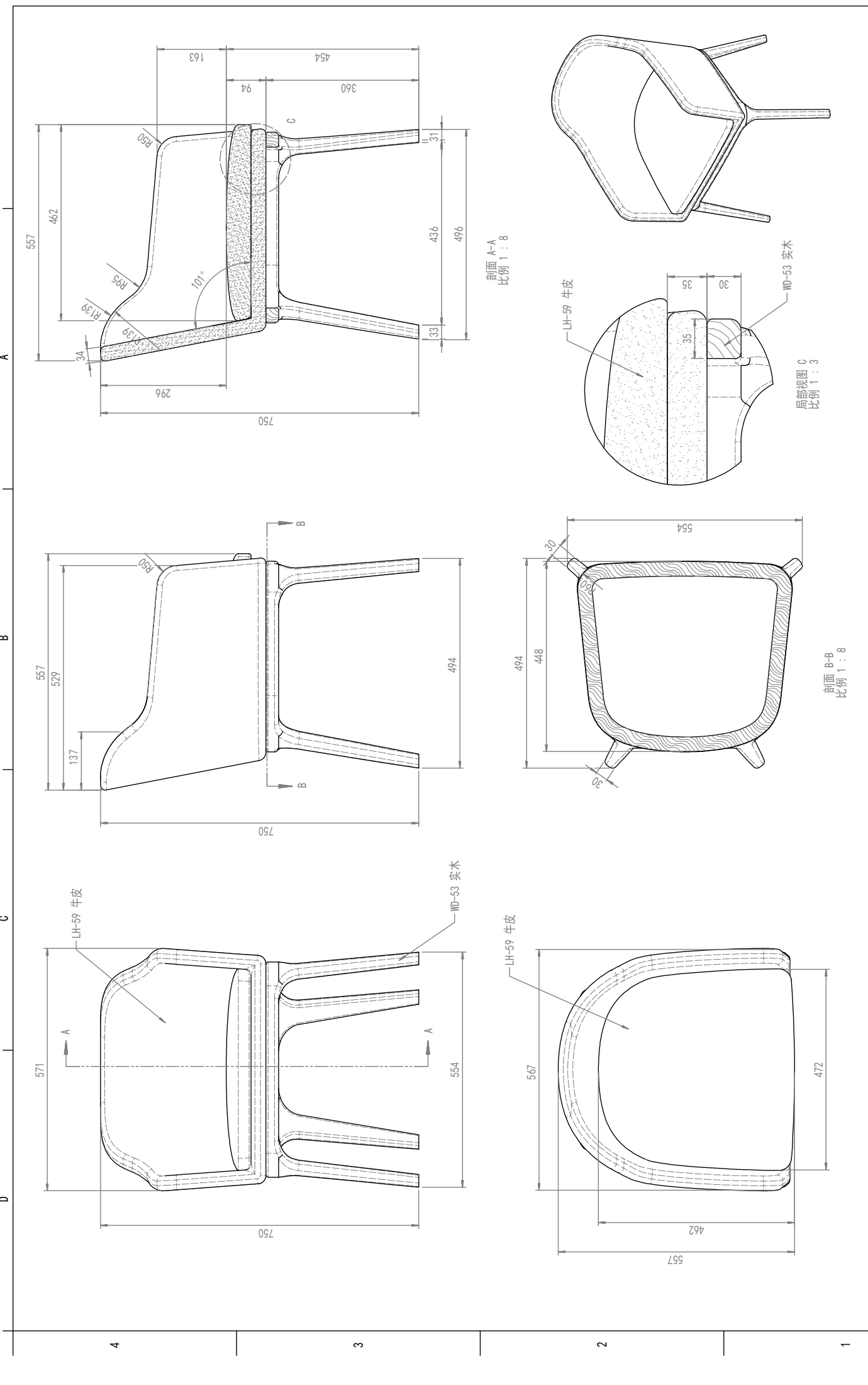

A	B	C	D	上海尚设工业设计有限公司 01 章 488 FENGJIAN RD. B2, D07, RM 101, SHANGHAI 20002, CHINA	A S I D E 工 作 室	调整日期 REV. DATE	包房餐椅 DINING CHAIR	01/22/2020	书页名称 PAGE NAME
								LF-08	书页号码 PAGE NO.
						日期 DATE	i190404		PULLMAN GUANGZHOU
						项目编号 PROJECT NO.			
						项目名称 PROJECT NAME			

NUMBER 家具编号 : LF-09
FURNITURE NAME 家具名称 : BAR STOOL 吧凳

MANUFACTURER 供应商 :
(定做)

CONTACT 联系人 :

EMAIL 电子邮件 :

TELEPHONE 电话 :

MODEL 型号 :

NAME 名称 :

DESCRIPTION 形容 :

TYPE 分类 :



WEB 网址 :

SPECIFICATION 描述

MATERIAL 材料

SIZE 尺寸 :

参考图纸

QTY 数量 :

PRICE 价格 :

深蓝色牛
皮

实木
本色哑光

金色金属



LH-59

WD-53

MT-04

Manufacturer shall prepare shop drawings and/or prototype samples for checking and approval by JL prior to manufacture.
JL reserves the right to reject items that do not meet the specification requirements. All specifications are the property of RS, and along with custom designs and prints, cannot be used without written permission. The same shall be returned at the completion of the work.
Do not scale drawings. All measurements must be checked at the site by the contractor or manufacturer.
Quantities listed are for reference only and are subject to change. Purchasing agent shall verify all quantities against plans prior to issuance of Purchase Orders. Any discrepancies shall be brought to the attention of JL prior to purchasing. Vendors to direct all queries through client's purchasing agent. The images contained herein are not to be used for the engineering or manufacturing of the product depicted hereon. Manufacturer to be responsible for the engineering, functionality and durability of the final product. Neither these images nor the design intent reflected thereon shall be used in any manner which may result in an infringement of any copyrights, trademarks, patents or other intellectual property rights. Manufacturer shall be solely responsible for compliance with all applicable U.S. and other laws regarding copyrights, trademarks, patents and intellectual property rights, and shall indemnify and hold JL and all of its related entities, harmless from any claims, damages or expenses resulting from any negligent or willful violation of the same. These images are for overall look and feel of the proposed design direction only, do not represent previous or future specifications, will not be imitated by RS, and are not to be used for the engineering or manufacturing of the product depicted hereon. Neither these images nor the design direction reflected thereon shall be used in any manner which may result in an infringement of any copyrights, trademarks, patents or other intellectual property rights. Please refer to the Table of Contents for specification issue.

制造商应当准备施工图和/或原型样品生产前检查和批准 JL。
JL 有权否决不符合规范要求。所有的规格是财产，以及定制的设计和打印，不能没有书面许可使用。同样应当退还的完成工作。
没有图纸，必须检查所有测量在现场由承包商或制造商。列出数量仅供参考，如有更改，恕不另行通知。
采购员应核实数量计划交付订单之前。供应商直接所有查询通过客户的采购代理。
本文所包含的图像不用于工程或制造产品的描述在此。制造商负责工程、功能和最终产品的耐用性。这些图像和设计 intent reflected 上应以任何方式使用，可能会导致任何的侵权行为版权、商标、专利或其他知识产权。制造商应当单独负责遵守所有适用的美国和其他涉及版权的法律、商标、专利和知识产权，并应赔偿并持有，所有其相关的实体，无条件的任何索赔。损失或产生的任何费用疏忽或故意违反相同。这些图像的整体外观和感觉提出了设计方向，不代表之前或之后的规格，不会由 JL 模仿，不用于工程或产品的制造描述在此。这些图片和设计方向上应反映出来以任何方式使用，可能会导致侵犯任何版权、商标、专利或其他知识产权。请参阅表的内容规范的问题。

-ALL MEASUREMENTS TO BE VERIFIED AGAINST DRAWINGS AND CURRENT BUILDING CONDITIONS.

-MANUFACTURER TO PROVIDE SHOP DRAWINGS, DETAILS AND FINISH SAMPLES TO ASIG DESIGN FOR FINAL APPROVAL PRIOR TO PRODUCTION/INSTALLATION.

-ALL MATERIALS USED MUST MEET OR EXCEED ALL APPLICABLE FEDERAL, STATE AND LOCAL FLAME CODE REQUIREMENTS, INCLUDING CHINA

-MUST BE CONTRACT QUALITY AND SUITABLE FOR HEAVY COMMERCIAL USE.

-MUST MEET OR EXCEED ALL REQUIREMENTS OF ASIG DESIGN'S FURNITURE GENERAL NOTES.

- 所有尺寸须与图纸及现在情况核实

- 制造商须与生产或安装前向客人提供图纸有样板以作最后批核

- 所有物料须符合或超于所有适用国家或当地之防火条例标准，包括中国大陸

- 须符合合同品质及适合重商业用途

- 须符合或超于所有客户家具综述内之标准要求

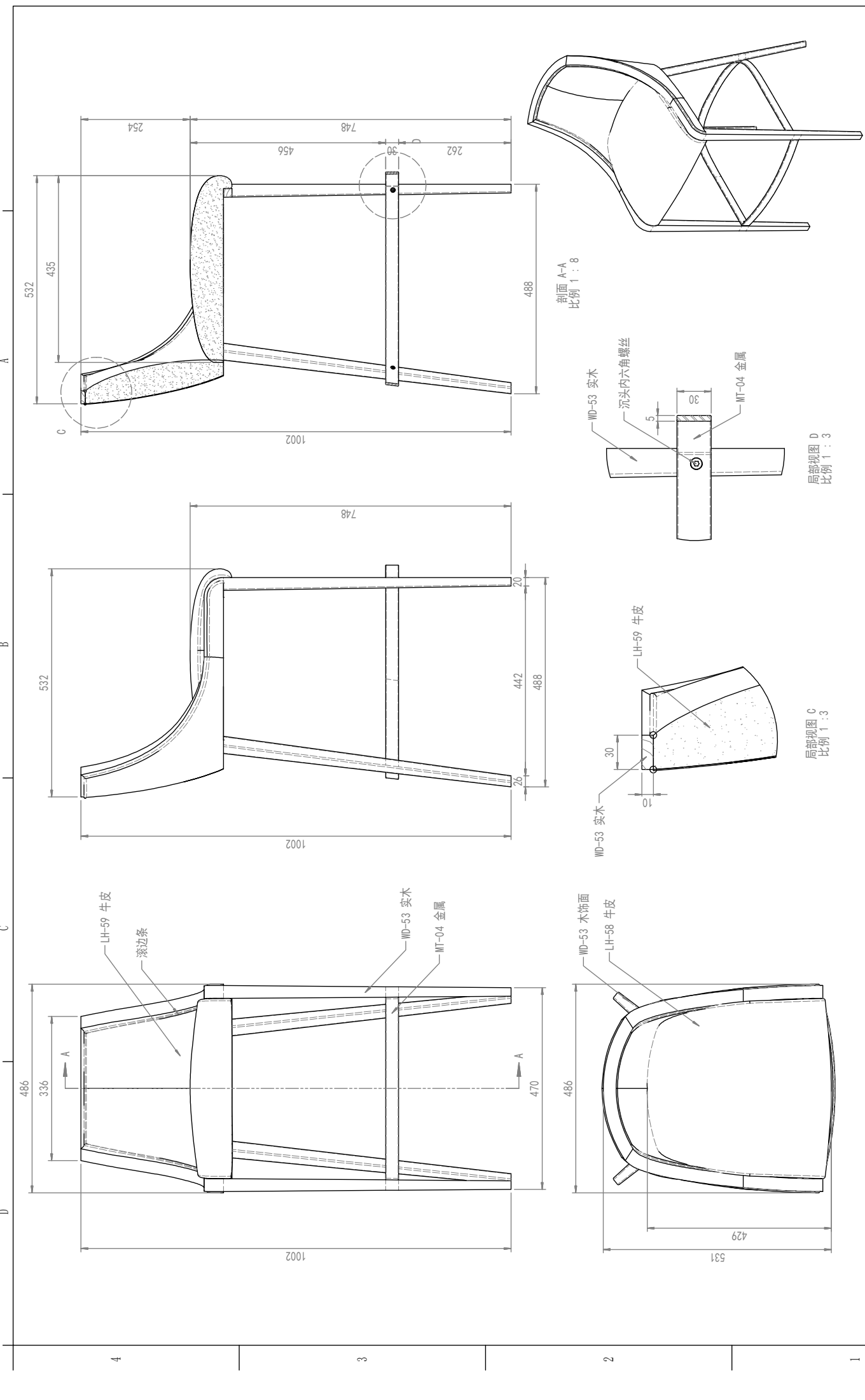

488 陈鹤良设计工作室 CHEN HELLING DESIGN STUDIO 488 PUDONG ROAD, 101, SHANGHAI 20002, CHINA	调整日期 REV. DATE	日期 DATE	书页名称 PAGE NAME	
			吧凳 BAR STOOL	
			LF-09	
陈鹤良设计工作室 CHEN HELLING DESIGN STUDIO 488 PUDONG ROAD, 101, SHANGHAI 20002, CHINA	项目名称 PROJECT NAME	项目编号 PROJECT NO.	书页号码 PAGE NO.	
			i190404	
			PULLMAN GUANGZHOU	

NUMBER 家具编号： LF-10

FURNITURE NAME 家具名称： DINING CHAIR 1 灵活餐区餐椅 1

MANUFACTURER 供应商：
(定做)

CONTACT 联系人：

EMAIL 电子邮件：

TELEPHONE 电话：

MODEL 型号：

NAME 名称：

DESCRIPTION 形容：

TYPE 分类：



WEB 网址：

SPECIFICATION 描述

MATERIAL 材料

SIZE 尺寸：

参考图纸

QTY 数量：

PRICE 价格：

咖啡色牛
皮

木饰面
本色哑光

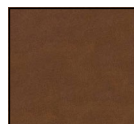

LH-58

WD-53

Manufacturer shall prepare shop drawings and/or prototype samples for checking and approval by JL prior to manufacture.
JL reserves the right to reject items that do not meet the specification requirements. All specifications are the property of RS, and along with custom designs and prints, cannot be used without written permission. The same shall be returned at the completion of the work.
Do not scale drawings. All measurements must be checked at the site by the contractor or manufacturer.
Quantities listed are for reference only and are subject to change. Purchasing agent shall verify all quantities against plans prior to issuance of Purchase Orders. Any discrepancies shall be brought to the attention of JL prior to purchasing. Vendors to direct all queries through client's purchasing agent. The images contained herein are not to be used for the engineering or manufacturing of the product depicted hereon. Manufacturer to be responsible for the engineering, functionality and durability of the final product. Neither these images nor the design intent reflected thereon shall be used in any manner which may result in an infringement of any copyrights, trademarks, patents or other intellectual property rights. Manufacturer shall be solely responsible for compliance with all applicable U.S. and other laws regarding copyrights, trademarks, patents and intellectual property rights, and shall indemnify and hold JL and all of its related entities, harmless from any claims, damages or expenses resulting from any negligent or willful violation of the same. These images are for overall look and feel of the proposed design direction only, do not represent previous or future specifications, will not be imitated by RS, and are not to be used for the engineering or manufacturing of the product depicted hereon. Neither these images nor the design direction reflected thereon shall be used in any manner which may result in an infringement of any copyrights, trademarks, patents or other intellectual property rights. Please refer to the Table of Contents for specification issue.

制造商应当准备施工图和/或原型样品生产前检查和批准 JL。
JL 有权否决不符合规范要求。所有的规格是 RS 的财产，以及定制的设计和打印，不能没有书面许可使用。同样应当退还的完成工作。
没有图纸，必须检查所有测量在现场由承包商或制造商。列出数量仅供参考，如有更改，恕不另行通知。
采购员应核实数量计划发行采购订单之前。供应商直接所有查询通过客户的采购代理。
本文所包含的图像不用于工程或制造产品的描述在此。制造商负责工程、功能和最终产品的耐用性。这些图像和设计 intent 不应以任何方式使用，可能会导致任何侵权行为的版权、商标、专利或其他知识产权。制造商应当单独负责遵守所有适用的美国和其他涉及版权的法律、商标、专利和知识产权，并应赔偿并持有，所有其相关的实体，无条件的任何索赔、损失或产生的任何费用疏忽或故意违反相同。这些图像的整体外观和感觉提出了设计方向，不代表之前或之后的规格，不会由 JL 模仿，不用于工程或产品的制造描述在此。这些图片和设计方向上应反映出来以任何方式使用，可能会导致侵犯任何版权、商标、专利或其他知识产权。请参阅表的内容规范的问题。

-ALL MEASUREMENTS TO BE VERIFIED AGAINST DRAWINGS AND CURRENT BUILDING CONDITIONS.

-MANUFACTURER TO PROVIDE SHOP DRAWINGS, DETAILS AND FINISH SAMPLES TO ASIG DESIGN FOR FINAL APPROVAL PRIOR TO PRODUCTION/INSTALLATION.

-ALL MATERIALS USED MUST MEET OR EXCEED ALL APPLICABLE FEDERAL, STATE AND LOCAL FLAME CODE REQUIREMENTS, INCLUDING CHINA

-MUST BE CONTRACT QUALITY AND SUITABLE FOR HEAVY COMMERCIAL USE.

-MUST MEET OR EXCEED ALL REQUIREMENTS OF ASIG DESIGN'S FURNITURE GENERAL NOTES.

- 所有尺寸须与图纸及现在情况核实

- 制造商须与生产或安装前向客人提供图纸有样板以作最后批核

- 所有物料须符合或超于所有适用国家或当地之防火条例标准，包括中国大陸

- 须符合合同品质及适合重商业用途

- 须符合或超于所有客户家具综述内之标准要求

NUMBER 家具编号： LF-11

FURNITURE NAME 家具名称： DINING CHAIR 2 灵活餐区餐椅 2

MANUFACTURER 供应商：
(定做)

CONTACT 联系人：

EMAIL 电子邮件：

TELEPHONE 电话：

MODEL 型号：

NAME 名称：

DESCRIPTION 形容：

TYPE 分类：



WEB 网址：

SPECIFICATION 描述

MATERIAL 材料

SIZE 尺寸：

参考图纸

QTY 数量：

PRICE 价格：

深蓝色牛
皮

金色金属

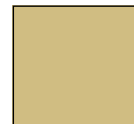

LH-59

MT-04

Manufacturer shall prepare shop drawings and/or prototype samples for checking and approval by JL prior to manufacture.
JL reserves the right to reject items that do not meet the specification requirements. All specifications are the property of RS, and along with custom designs and prints, cannot be used without written permission. The same shall be returned at the completion of the work.
Do not scale drawings. All measurements must be checked at the site by the contractor or manufacturer.
Quantities listed are for reference only and are subject to change. Purchasing agent shall verify all quantities against plans prior to issuance of Purchase Orders. Any discrepancies shall be brought to the attention of JL prior to purchasing. Vendors to direct all queries through client's purchasing agent. The images contained herein are not to be used for the engineering or manufacturing of the product depicted hereon. Manufacturer to be responsible for the engineering, functionality and durability of the final product. Neither these images nor the design intent reflected thereon shall be used in any manner which may result in an infringement of any copyrights, trademarks, patents or other intellectual property rights. Manufacturer shall be solely responsible for compliance with all applicable U.S. and other laws regarding copyrights, trademarks, patents and intellectual property rights, and shall indemnify and hold JL and all of its related entities, harmless from any claims, damages or expenses resulting from any negligent or willful violation of the same. These images are for overall look and feel of the proposed design direction only, do not represent previous or future specifications, will not be imitated by RS, and are not to be used for the engineering or manufacturing of the product depicted hereon. Neither these images nor the design direction reflected thereon shall be used in any manner which may result in an infringement of any copyrights, trademarks, patents or other intellectual property rights. Please refer to the Table of Contents for specification issue.

制造商应当准备施工图和/或原型样品生产前检查和批准 JL。
JL 有权否决不符合规范要求。所有的规格是财产，以及定制的设计和打印，不能没有书面许可使用。同样应当退还的完成工作。
没有图纸，必须检查所有测量在现场由承包商或制造商。列出数量仅供参考，如有更改，恕不另行通知。
采购员应核实数量计划交付采购订单之前。供应商直接所有查询通过客户的采购代理。
本文所包含的图像不用于工程或制造产品的描述在此。制造商负责工程、功能和最终产品的耐用性。这些图像和设计 intent reflected 上以任何方式使用，可能会导致任何的侵权行为版权、商标、专利或其他知识产权。制造商应当单独负责遵守所有适用的美国和其他涉及版权的法律、商标、专利和知识产权，并应赔偿并持有，所有其相关的实体，无条件的任何索赔、损失或产生的任何费用疏忽或故意违反相同。这些图像的整体外观和感觉提出了设计方向，不代表之前或之后的规格，不会由 JL 模仿，不用于工程或产品的制造描述在此。这些图片和设计方向上应反映出来以任何方式使用，可能会导致侵犯任何版权、商标、专利或其他知识产权。请参阅表的内容规范的问题。

-ALL MEASUREMENTS TO BE VERIFIED AGAINST DRAWINGS AND CURRENT BUILDING CONDITIONS.

-MANUFACTURER TO PROVIDE SHOP DRAWINGS, DETAILS AND FINISH SAMPLES TO ASIG DESIGN FOR FINAL APPROVAL PRIOR TO PRODUCTION/INSTALLATION.

-ALL MATERIALS USED MUST MEET OR EXCEED ALL APPLICABLE FEDERAL, STATE AND LOCAL FLAME CODE REQUIREMENTS, INCLUDING CHINA

-MUST BE CONTRACT QUALITY AND SUITABLE FOR HEAVY COMMERCIAL USE.

-MUST MEET OR EXCEED ALL REQUIREMENTS OF ASIG DESIGN'S FURNITURE GENERAL NOTES.

- 所有尺寸须与图纸及现在情况核实

- 制造商须与生产或安装前向客人提供图纸有样板以作最后批核

- 所有物料须符合或超于所有适用国家或当地之防火条例标准，包括中国大陸

- 须符合合同品质及适合重商业用途

- 须符合或超于所有客户家具综述内之标准要求

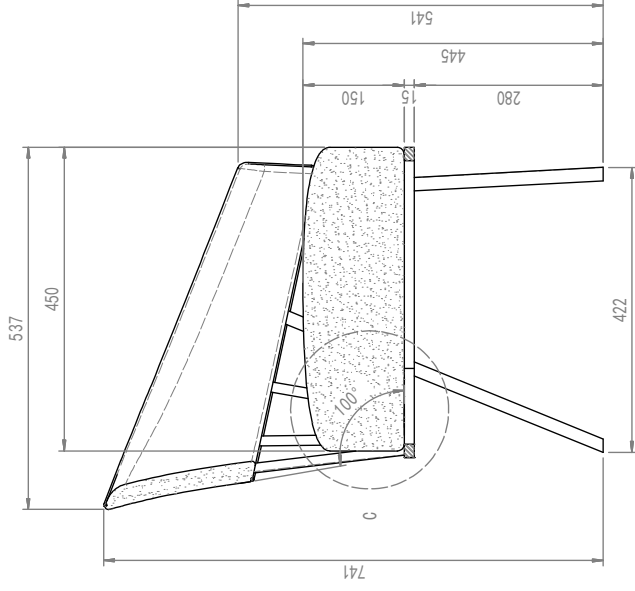
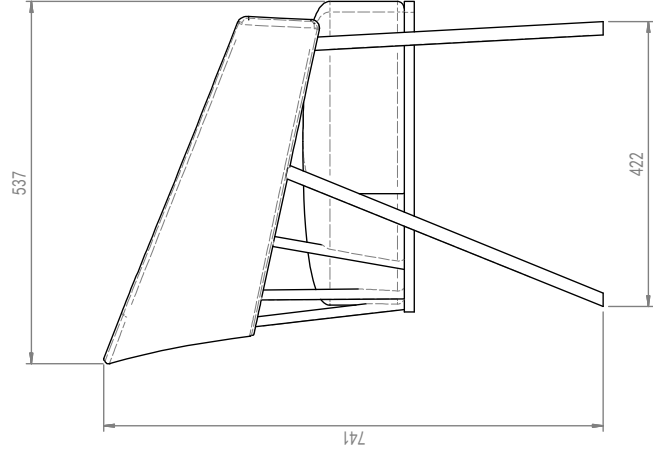
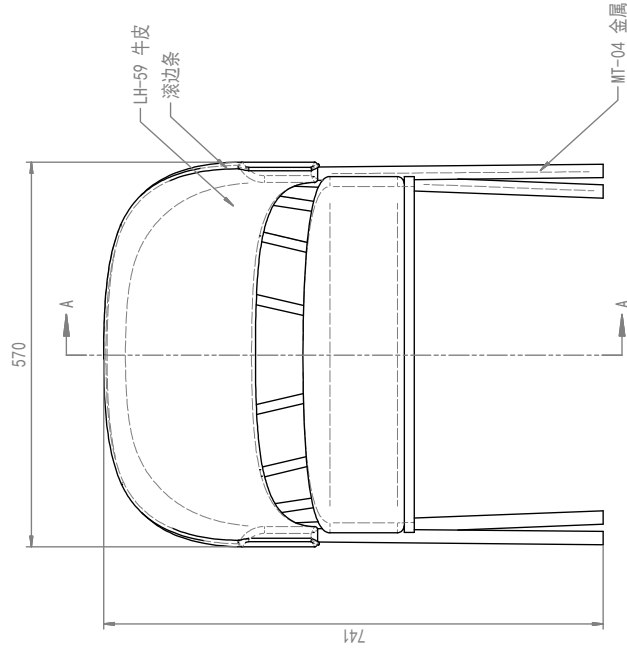

剖面 A-A
比例 1:8

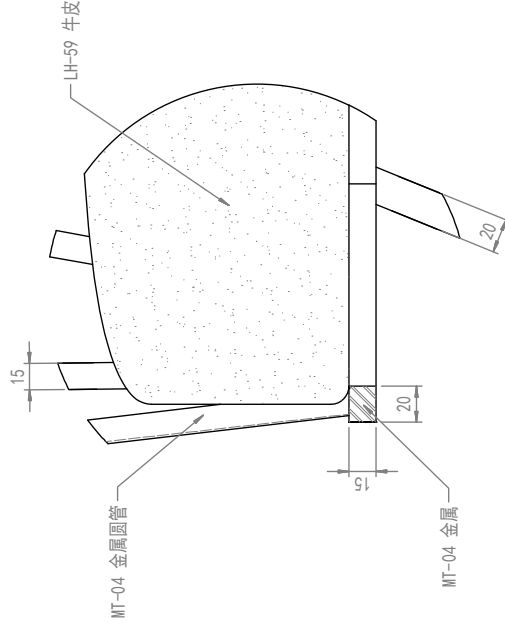
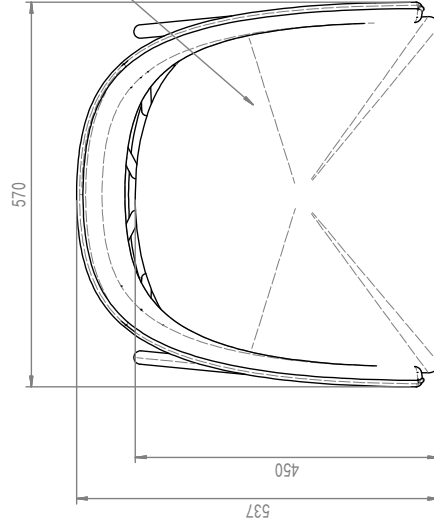

局部视图 C
比例 1:3

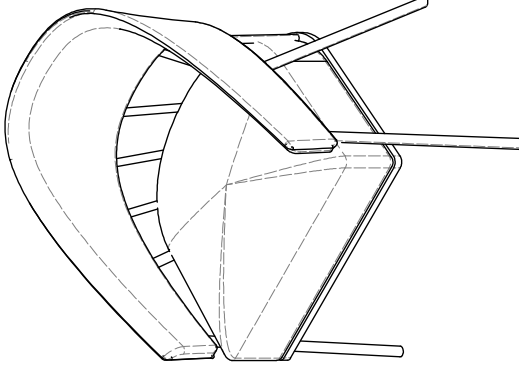

NUMBER 家具编号： LF-12

FURNITURE NAME 家具名称： DINING TABLE 私密区圆餐桌

MANUFACTURER 供应商：
(定做)

CONTACT 联系人：

EMAIL 电子邮件：

TELEPHONE 电话：

MODEL 型号：

NAME 名称：

DESCRIPTION 形容：

TYPE 分类：



WEB 网址：

SPECIFICATION 描述

MATERIAL 材料

SIZE 尺寸：

参考图纸

QTY 数量：

PRICE 价格：

灰色大理
石

黑色金属

金色金属

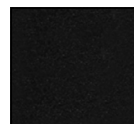

ST-07

MT-01

MT-04

Manufacturer shall prepare shop drawings and/or prototype samples for checking and approval by JL prior to manufacture.
JL reserves the right to reject items that do not meet the specification requirements. All specifications are the property of RS, and along with custom designs and prints, cannot be used without written permission. The same shall be returned at the completion of the work.
Do not scale drawings. All measurements must be checked at the site by the contractor or manufacturer.
Quantities listed are for reference only and are subject to change. Purchasing agent shall verify all quantities against plans prior to issuance of Purchase Orders. Any discrepancies shall be brought to the attention of JL prior to purchasing. Vendors to direct all queries through client's purchasing agent. The images contained herein are not to be used for the engineering or manufacturing of the product depicted hereon. Manufacturer to be responsible for the engineering, functionality and durability of the final product. Neither these images nor the design intent reflected thereon shall be used in any manner which may result in an infringement of any copyrights, trademarks, patents or other intellectual property rights. Manufacturer shall be solely responsible for compliance with all applicable U.S. and other laws regarding copyrights, trademarks, patents and intellectual property rights, and shall indemnify and hold JL and all of its related entities, harmless from any claims, damages or expenses resulting from any negligent or willful violation of the same. These images are for overall look and feel of the proposed design direction only, do not represent previous or future specifications, will not be imitated by RS, and are not to be used for the engineering or manufacturing of the product depicted hereon. Neither these images nor the design direction reflected thereon shall be used in any manner which may result in an infringement of any copyrights, trademarks, patents or other intellectual property rights. Please refer to the Table of Contents for specification issue.

制造商应当准备施工图和/或原型样品生产前检查和批准 JL。
JL 有权否决不符合规范要求。所有的规格是 RS 的财产，以及定制的设计和打印，不能没有书面许可使用。同样应当退还的完成工作。
没有图纸，必须检查所有测量在现场由承包商或制造商。列出数量仅供参考，如有更改，恕不另行通知。
采购员应核实数量计划发行采购订单之前。供应商直接所有查询通过客户的采购代理。
本文所包含的图像不用于工程或制造产品的描述在此。制造商负责工程、功能和最终产品的耐用性。这些图像和设计 intent 上应以任何方式使用，可能会导致任何的侵权行为版权、商标、专利或其他知识产权。制造商应当单独负责遵守所有适用的美国和其他涉及版权的法律、商标、专利和知识产权，并应赔偿并持有，所有其相关的实体，无条件的任何索赔。损失或产生的任何费用疏忽或故意违反相同。这些图像的整体外观和感觉提出了设计方向，不代表之前或之后的规格，不会由 JL 模仿，不用于工程或产品的制造描述在此。这些图片和设计方向上应反映出来以任何方式使用，可能会导致侵犯任何版权、商标、专利或其他知识产权。请参阅表的内容规范的问题。

-ALL MEASUREMENTS TO BE VERIFIED AGAINST DRAWINGS AND CURRENT BUILDING CONDITIONS.

-MANUFACTURER TO PROVIDE SHOP DRAWINGS, DETAILS AND FINISH SAMPLES TO ASIG DESIGN FOR FINAL APPROVAL PRIOR TO PRODUCTION/INSTALLATION.

-ALL MATERIALS USED MUST MEET OR EXCEED ALL APPLICABLE FEDERAL, STATE AND LOCAL FLAME CODE REQUIREMENTS, INCLUDING CHINA

-MUST BE CONTRACT QUALITY AND SUITABLE FOR HEAVY COMMERCIAL USE.

-MUST MEET OR EXCEED ALL REQUIREMENTS OF ASIG DESIGN'S FURNITURE GENERAL NOTES.

- 所有尺寸须与图纸及现在情况核实

- 制造商须与生产或安装前向客人提供图纸有样板以作最后批核

- 所有物料须符合或超于所有适用国家或当地之防火条例标准，包括中国大陸

- 须符合合同品质及适合重商业用途

- 须符合或超于所有客户家具综述内之标准要求

NUMBER 家具编号 : LF-14
FURNITURE NAME 家具名称 : SOFA 包房单人沙发

MANUFACTURER 供应商 :
(定做)

CONTACT 联系人 :

EMAIL 电子邮件 :

TELEPHONE 电话 :

MODEL 型号 :

NAME 名称 :

DESCRIPTION 形容 :

TYPE 分类 :



WEB 网址 :

SPECIFICATION 描述

MATERIAL 材料

SIZE 尺寸 :

参考图纸

QTY 数量 :

PRICE 价格 :

深蓝色牛
皮

实木
本色哑光

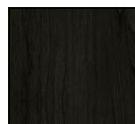
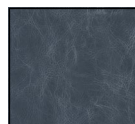

LH-59

WD-53

Manufacturer shall prepare shop drawings and/or prototype samples for checking and approval by JL prior to manufacture.
JL reserves the right to reject items that do not meet the specification requirements. All specifications are the property of RS, and along with custom designs and prints, cannot be used without written permission. The same shall be returned at the completion of the work.
Do not scale drawings. All measurements must be checked at the site by the contractor or manufacturer.
Quantities listed are for reference only and are subject to change. Purchasing agent shall verify all quantities against plans prior to issuance of Purchase Orders. Any discrepancies shall be brought to the attention of JL prior to purchasing. Vendors to direct all queries through client's purchasing agent. The images contained herein are not to be used for the engineering or manufacturing of the product depicted hereon. Manufacturer to be responsible for the engineering, functionality and durability of the final product. Neither these images nor the design intent reflected thereon shall be used in any manner which may result in an infringement of any copyrights, trademarks, patents or other intellectual property rights. Manufacturer shall be solely responsible for compliance with all applicable U.S. and other laws regarding copyrights, trademarks, patents and intellectual property rights, and shall indemnify and hold JL and all of its related entities, harmless from any claims, damages or expenses resulting from any negligent or willful violation of the same. These images are for overall look and feel of the proposed design direction only, do not represent previous or future specifications, will not be imitated by RS, and are not to be used for the engineering or manufacturing of the product depicted hereon. Neither these images nor the design direction reflected thereon shall be used in any manner which may result in an infringement of any copyrights, trademarks, patents or other intellectual property rights. Please refer to the Table of Contents for specification issue.

制造商应当准备施工图和/或原型样品生产前检查和批准 JL。
JL 有权否决不符合规范要求。所有的规格是财产，以及定制的设计和打印，不能没有书面许可使用。同样应当退还的完成工作。
没有图纸，必须检查所有测量在现场由承包商或制造商。列出数量仅供参考，如有更改，恕不另行通知。
采购员应核实数量计划发行采购订单之前。供应商直接所有查询通过客户的采购代理。
本文所包含的图像不用于工程或制造产品的描述在此。制造商负责工程、功能和最终产品的耐用性。这些图像和设计 intent reflected 上以任何方式使用，可能会导致任何的侵权行为版权、商标、专利或其他知识产权。制造商应当单独负责遵守所有适用的美国和其他涉及版权的法律、商标、专利和知识产权，并应赔偿并持有，所有其相关的实体，无条件的任何索赔、损失或产生的任何费用疏忽或故意违反相同。这些图像的整体外观和感觉提出了设计方向，不代表之前或之后的规格，不会由 JL 模仿，不用于工程或产品的制造描述在此。这些图片和设计方向上应反映出来以任何方式使用，可能会导致侵犯任何版权、商标、专利或其他知识产权。请参阅表的内容规范的问题。

-ALL MEASUREMENTS TO BE VERIFIED AGAINST DRAWINGS AND CURRENT BUILDING CONDITIONS.
-MANUFACTURER TO PROVIDE SHOP DRAWINGS, DETAILS AND FINISH SAMPLES TO ASIG DESIGN FOR FINAL APPROVAL PRIOR TO PRODUCTION/INSTALLATION.
-ALL MATERIALS USED MUST MEET OR EXCEED ALL APPLICABLE FEDERAL, STATE AND LOCAL FLAME CODE REQUIREMENTS, INCLUDING CHINA
-MUST BE CONTRACT QUALITY AND SUITABLE FOR HEAVY COMMERCIAL USE.
-MUST MEET OR EXCEED ALL REQUIREMENTS OF ASIG DESIGN'S FURNITURE GENERAL NOTES.

- 所有尺寸须与图纸及现在情况核实
- 制造商须与生产或安装前向客人提供图纸有样板以作最后批核
- 所有物料须符合或超于所有适用国家或当地之防火条例标准，包括中国大陸
- 须符合合同品质及适合重商业用途
- 须符合或超于所有客户家具综述内之标准要求

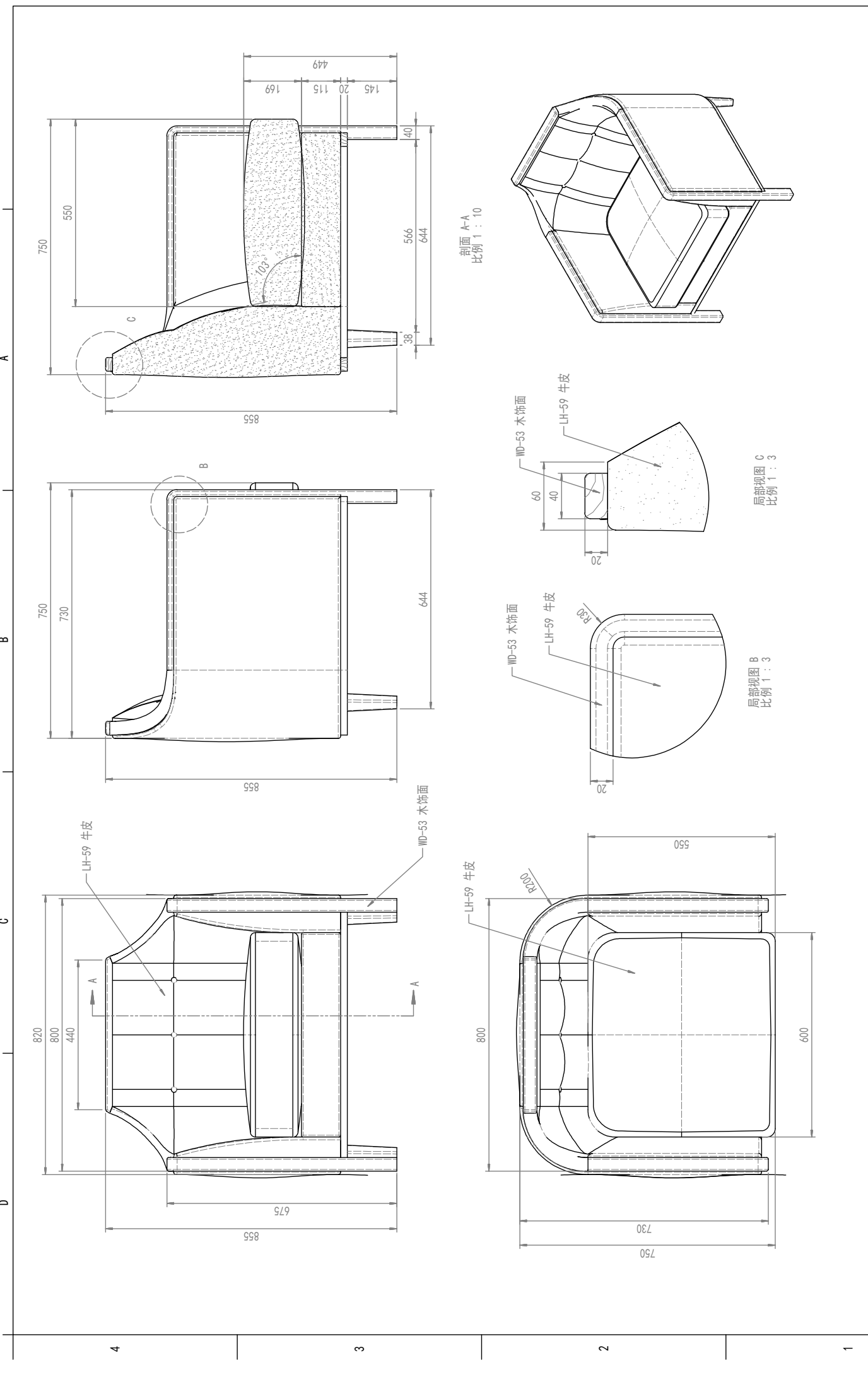

A	B	C	D	<div>ASIN 设计工作室 SHANGHAI 20002, CHINA 488 世纪大道材料展示厅 488 FENGJIN AVENUE 505 / RM 01, SHANGHAI 20002, CHINA</div>	<p>这是平面图、方案和功能描述(SPECIFICATION) (请参见设计工作表)。需要时请参照材料规格、性能或制造商(SPECIFICATION) (请参见材料规格表)。所有材料规格、性能或制造商(SPECIFICATION) (请参见材料规格表) 均应符合国家或地方标准。如有必要, 请向材料规格、性能或制造商(SPECIFICATION) (请参见材料规格表) 索取详细的技术规格。如有必要, 请向材料规格、性能或制造商(SPECIFICATION) (请参见材料规格表) 索取详细的技术规格。</p> <p>工、材料和/或 详细规格) 应予以考虑和</p>
---	---	---	---	---	---

NUMBER 家具编号 : LF-15
FURNITURE NAME 家具名称 : SOFA 包房多人沙发

MANUFACTURER 供应商 :
(定做)

CONTACT 联系人 :

EMAIL 电子邮件 :

TELEPHONE 电话 :

MODEL 型号 :

NAME 名称 :

DESCRIPTION 形容 :

TYPE 分类 :



WEB 网址 :

SPECIFICATION 描述

MATERIAL 材料

SIZE 尺寸 :

参考图纸

QTY 数量 :

PRICE 价格 :

深蓝色牛
皮

实木
本色哑光



LH-59

WD-53

Manufacturer shall prepare shop drawings and/or prototype samples for checking and approval by JL prior to manufacture.
JL reserves the right to reject items that do not meet the specification requirements. All specifications are the property of RS, and along with custom designs and prints, cannot be used without written permission. The same shall be returned at the completion of the work.
Do not scale drawings. All measurements must be checked at the site by the contractor or manufacturer.
Quantities listed are for reference only and are subject to change. Purchasing agent shall verify all quantities against plans prior to issuance of Purchase Orders. Any discrepancies shall be brought to the attention of JL prior to purchasing. Vendors to direct all queries through client's purchasing agent. The images contained herein are not to be used for the engineering or manufacturing of the product depicted hereon. Manufacturer to be responsible for the engineering, functionality and durability of the final product. Neither these images nor the design intent reflected thereon shall be used in any manner which may result in an infringement of any copyrights, trademarks, patents or other intellectual property rights. Manufacturer shall be solely responsible for compliance with all applicable U.S. and other laws regarding copyrights, trademarks, patents and intellectual property rights, and shall indemnify and hold JL and all of its related entities, harmless from any claims, damages or expenses resulting from any negligent or willful violation of the same. These images are for overall look and feel of the proposed design direction only, do not represent previous or future specifications, will not be imitated by RS, and are not to be used for the engineering or manufacturing of the product depicted hereon. Neither these images nor the design direction reflected thereon shall be used in any manner which may result in an infringement of any copyrights, trademarks, patents or other intellectual property rights. Please refer to the Table of Contents for specification issue.

制造商应当准备施工图和/或原型样品生产前检查和批准 JL。
JL 有权否决不符合规范要求。所有的规格是财产，以及定制的设计和打印，不能没有书面许可使用。同样应当退还的完成工作。
没有图纸，必须检查所有测量在现场由承包商或制造商。列出数量仅供参考，如有更改，恕不另行通知。
采购员应核实数量计划交付采购订单之前。供应商直接所有查询通过客户的采购代理。
本文所包含的图像不用于工程或制造产品的描述在此。制造商负责工程、功能和最终产品的耐用性。这些图像和设计 intent reflected 上应以任何方式使用，可能会导致任何的侵权行为版权、商标、专利或其他知识产权。制造商应当单独负责遵守所有适用的美国和其他涉及版权的法律、商标、专利和知识产权，并应赔偿并持有，所有其相关的实体，无条件的任何索赔、损失或产生的任何费用疏忽或故意违反相同。这些图像的整体外观和感觉提出了设计方向，不代表之前或之后的规格，不会由 JL 模仿，不用于工程或产品的制造描述在此。这些图片和设计方向上应反映出来以任何方式使用，可能会导致侵犯任何版权、商标、专利或其他知识产权。请参阅表的内容规范的问题。

-ALL MEASUREMENTS TO BE VERIFIED AGAINST DRAWINGS AND CURRENT BUILDING CONDITIONS.

-MANUFACTURER TO PROVIDE SHOP DRAWINGS, DETAILS AND FINISH SAMPLES TO ASIG DESIGN FOR FINAL APPROVAL PRIOR TO PRODUCTION/INSTALLATION.

-ALL MATERIALS USED MUST MEET OR EXCEED ALL APPLICABLE FEDERAL, STATE AND LOCAL FLAME CODE REQUIREMENTS, INCLUDING CHINA

-MUST BE CONTRACT QUALITY AND SUITABLE FOR HEAVY COMMERCIAL USE.

-MUST MEET OR EXCEED ALL REQUIREMENTS OF ASIG DESIGN'S FURNITURE GENERAL NOTES.

- 所有尺寸须与图纸及现在情况核实
- 制造商须与生产或安装前向客人提供图纸有样板以作最后批核
- 所有物料须符合或超于所有适用国家或当地之防火条例标准，包括中国大陸
- 须符合合同品质及适合重商业用途
- 须符合或超于所有客户家具综述内之标准要求

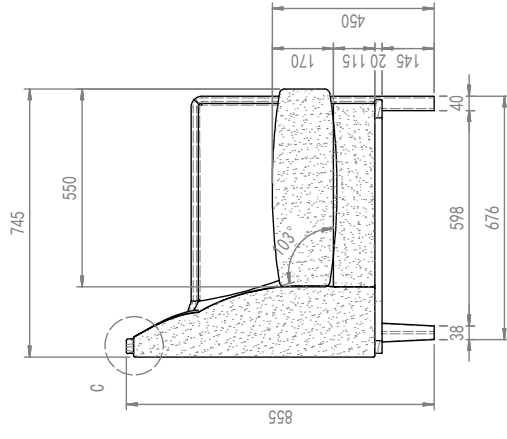
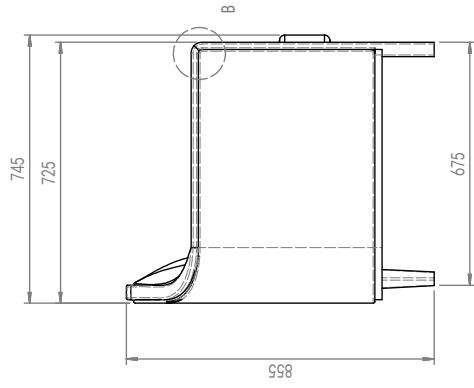
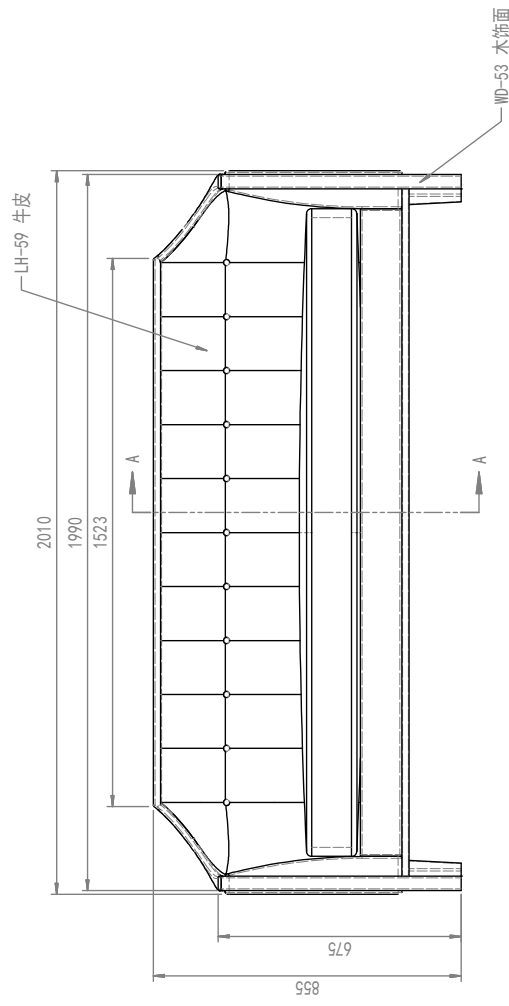

剖面 A-A
比例 1 : 15

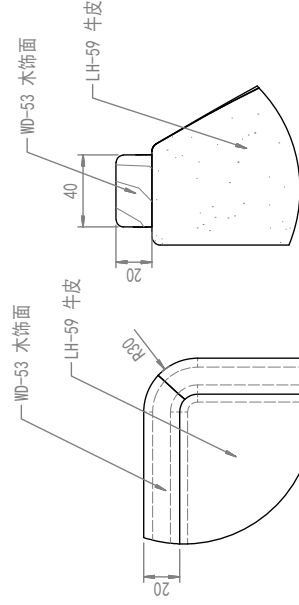
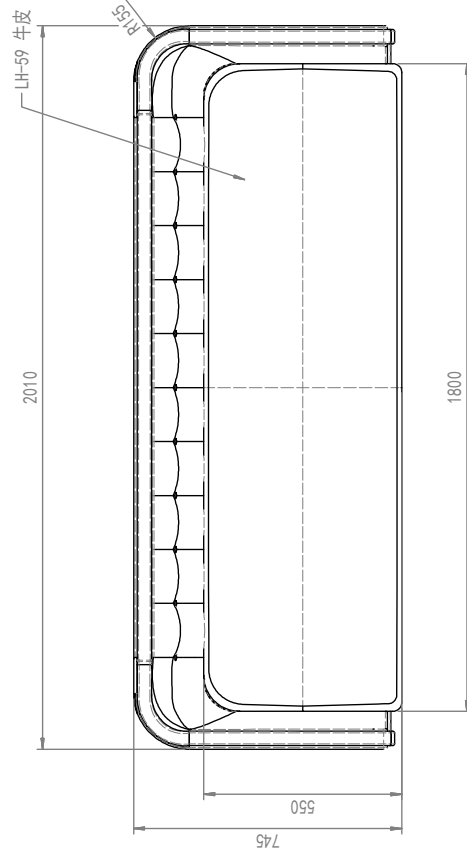

局部视图 B
比例 1:3

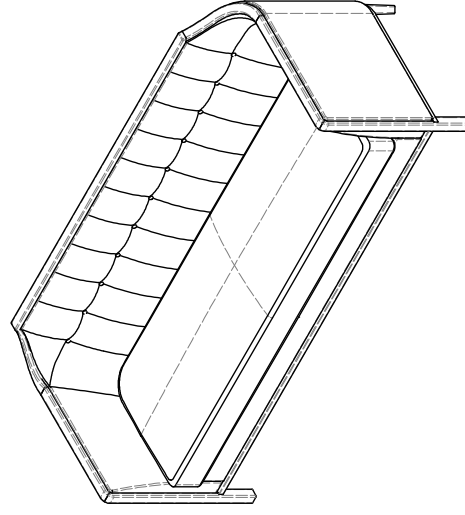
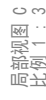

NUMBER 家具编号 : LF-16
FURNITURE NAME 家具名称 : COFFEE TABLE 包房茶几

MANUFACTURER 供应商 :
(定做)

CONTACT 联系人 :

EMAIL 电子邮件 :

TELEPHONE 电话 :

MODEL 型号 :

NAME 名称 :

DESCRIPTION 形容 :

TYPE 分类 :



WEB 网址 :

SPECIFICATION 描述

MATERIAL 材料

SIZE 尺寸 :

参考图纸

QTY 数量 :

PRICE 价格 :

白色大理
石

实木
本色哑光



ST-01

WD-53

Manufacturer shall prepare shop drawings and/or prototype samples for checking and approval by JL prior to manufacture.
JL reserves the right to reject items that do not meet the specification requirements. All specifications are the property of RS, and along with custom designs and prints, cannot be used without written permission. The same shall be returned at the completion of the work.
Do not scale drawings. All measurements must be checked at the site by the contractor or manufacturer.
Quantities listed are for reference only and are subject to change. Purchasing agent shall verify all quantities against plans prior to issuance of Purchase Orders. Any discrepancies shall be brought to the attention of JL prior to purchasing. Vendors to direct all queries through client's purchasing agent. The images contained herein are not to be used for the engineering or manufacturing of the product depicted hereon. Manufacturer to be responsible for the engineering, functionality and durability of the final product. Neither these images nor the design intent reflected thereon shall be used in any manner which may result in an infringement of any copyrights, trademarks, patents or other intellectual property rights. Manufacturer shall be solely responsible for compliance with all applicable U.S. and other laws regarding copyrights, trademarks, patents and intellectual property rights, and shall indemnify and hold JL and all of its related entities, harmless from any claims, damages or expenses resulting from any negligent or willful violation of the same. These images are for overall look and feel of the proposed design direction only, do not represent previous or future specifications, will not be imitated by RS, and are not to be used for the engineering or manufacturing of the product depicted hereon. Neither these images nor the design direction reflected thereon shall be used in any manner which may result in an infringement of any copyrights, trademarks, patents or other intellectual property rights. Please refer to the Table of Contents for specification issue.

制造商应当准备施工图和/或原型样品生产前检查和批准 JL。
JL 有权否决不符合规范要求。所有的规格是财产，以及定制的设计和打印，不能没有书面许可使用。同样应当退还的完成工作。
没有图纸，必须检查所有测量在现场由承包商或制造商。列出数量仅供参考，如有更改，恕不另行通知。
采购员应核实数量计划发行采购订单之前。供应商直接所有查询通过客户的采购代理。
本文所包含的图像不用于工程或制造产品的描述在此。制造商负责工程、功能和最终产品的耐用性。这些图像和设计 intent reflected 上以任何方式使用，可能会导致任何的侵权行为版权、商标、专利或其他知识产权。制造商应当单独负责遵守所有适用的美国和其他涉及版权的法律、商标、专利和知识产权，并应赔偿并持有，所有其相关的实体，无条件的任何索赔、损失或产生的任何费用疏忽或故意违反相同。这些图像的整体外观和感觉提出了设计方向，不代表之前或之后的规格，不会由 JL 模仿，不用于工程或产品的制造描述在此。这些图片和设计方向上应反映出来以任何方式使用，可能会导致侵犯任何版权、商标、专利或其他知识产权。请参阅表的内容规范的问题。

-ALL MEASUREMENTS TO BE VERIFIED AGAINST DRAWINGS AND CURRENT BUILDING CONDITIONS.
-MANUFACTURER TO PROVIDE SHOP DRAWINGS, DETAILS AND FINISH SAMPLES TO ASIG DESIGN FOR FINAL APPROVAL PRIOR TO PRODUCTION/INSTALLATION.
-ALL MATERIALS USED MUST MEET OR EXCEED ALL APPLICABLE FEDERAL, STATE AND LOCAL FLAME CODE REQUIREMENTS, INCLUDING CHINA
-MUST BE CONTRACT QUALITY AND SUITABLE FOR HEAVY COMMERCIAL USE.
-MUST MEET OR EXCEED ALL REQUIREMENTS OF ASIG DESIGN'S FURNITURE GENERAL NOTES.

- 所有尺寸须与图纸及现在情况核实
- 制造商须与生产或安装前向客人提供图纸有样板以作最后批核
- 所有物料须符合或超于所有适用国家或当地之防火条例标准，包括中国大陸
- 须符合合同品质及适合重商业用途
- 须符合或超于所有客户家具综述内之标准要求

NUMBER 家具编号： LF-17

FURNITURE NAME 家具名称： DINING TABLE 灵活餐区方餐桌

MANUFACTURER 供应商：
(定做)

CONTACT 联系人：

EMAIL 电子邮件：

TELEPHONE 电话：

MODEL 型号：

NAME 名称：

DESCRIPTION 形容：

TYPE 分类：

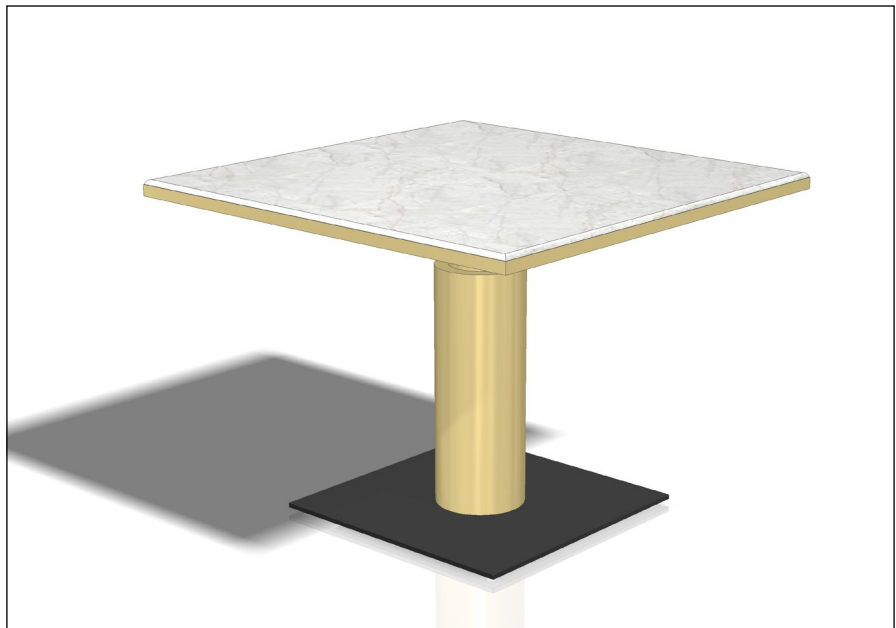

WEB 网址：

SPECIFICATION 描述

MATERIAL 材料

SIZE 尺寸：

参考图纸

QTY 数量：

PRICE 价格：

灰色大理
石

黑色金属

金色金属

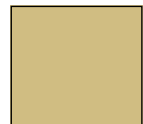
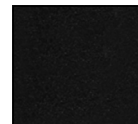

ST-07

MT-01

MT-04

Manufacturer shall prepare shop drawings and/or prototype samples for checking and approval by JL prior to manufacture.
JL reserves the right to reject items that do not meet the specification requirements. All specifications are the property of RS, and along with custom designs and prints, cannot be used without written permission. The same shall be returned at the completion of the work.
Do not scale drawings. All measurements must be checked at the site by the contractor or manufacturer.
Quantities listed are for reference only and are subject to change. Purchasing agent shall verify all quantities against plans prior to issuance of Purchase Orders. Any discrepancies shall be brought to the attention of JL prior to purchasing. Vendors to direct all queries through client's purchasing agent. The images contained herein are not to be used for the engineering or manufacturing of the product depicted hereon. Manufacturer to be responsible for the engineering, functionality and durability of the final product. Neither these images nor the design intent reflected thereon shall be used in any manner which may result in an infringement of any copyrights, trademarks, patents or other intellectual property rights. Manufacturer shall be solely responsible for compliance with all applicable U.S. and other laws regarding copyrights, trademarks, patents and intellectual property rights, and shall indemnify and hold JL and all of its related entities, harmless from any claims, damages or expenses resulting from any negligent or willful violation of the same. These images are for overall look and feel of the proposed design direction only, do not represent previous or future specifications, will not be imitated by RS, and are not to be used for the engineering or manufacturing of the product depicted hereon. Neither these images nor the design direction reflected thereon shall be used in any manner which may result in an infringement of any copyrights, trademarks, patents or other intellectual property rights. Please refer to the Table of Contents for specification issue.

制造商应当准备施工图和/或原型样品生产前检查和批准 JL。
JL 有权否决不符合规范要求。所有的规格是 RS 的财产，以及定制的设计和打印，不能没有书面许可使用。同样应当退还的完成工作。
没有图纸，必须检查所有测量在现场由承包商或制造商。列出数量仅供参考，如有更改，恕不另行通知。
采购员应核实数量计划发行采购订单之前。供应商直接所有查询通过客户的采购代理。
本文所包含的图像不用于工程或制造产品的描述在此。制造商负责工程、功能和最终产品的耐用性。这些图像和设计 intent 不应以任何方式使用，可能会导致任何侵权行为的版权、商标、专利或其他知识产权。制造商应当单独负责遵守所有适用的美国和其他涉及版权的法律、商标、专利和知识产权，并应赔偿并持有，所有其相关的实体，无条件的任何索赔、损失或产生的任何费用疏忽或故意违反相同。这些图像的整体外观和感觉提出了设计方向，不代表之前或之后的规格，不会由 JL 模仿，不用于工程或产品的制造描述在此。这些图片和设计方向上应反映出来以任何方式使用，可能会导致侵犯任何版权、商标、专利或其他知识产权。请参阅表的内容规范的问题。

-ALL MEASUREMENTS TO BE VERIFIED AGAINST DRAWINGS AND CURRENT BUILDING CONDITIONS.

-MANUFACTURER TO PROVIDE SHOP DRAWINGS, DETAILS AND FINISH SAMPLES TO ASIG DESIGN FOR FINAL APPROVAL PRIOR TO PRODUCTION/INSTALLATION.

-ALL MATERIALS USED MUST MEET OR EXCEED ALL APPLICABLE FEDERAL, STATE AND LOCAL FLAME CODE REQUIREMENTS, INCLUDING CHINA

-MUST BE CONTRACT QUALITY AND SUITABLE FOR HEAVY COMMERCIAL USE.

-MUST MEET OR EXCEED ALL REQUIREMENTS OF ASIG DESIGN'S FURNITURE GENERAL NOTES.

- 所有尺寸须与图纸及现在情况核实

- 制造商须与生产或安装前向客人提供图纸有样板以作最后批核

- 所有物料须符合或超于所有适用国家或当地之防火条例标准，包括中国大陸

- 须符合合同品质及适合重商业用途

- 须符合或超于所有客户家具综述内之标准要求

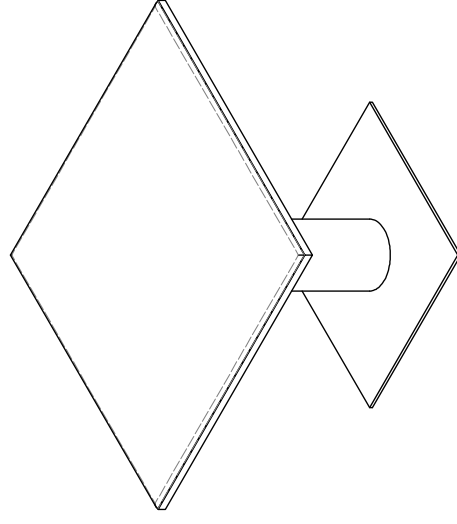
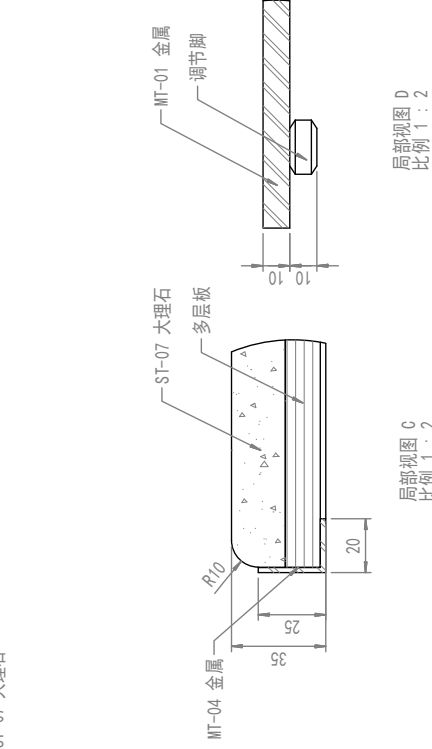
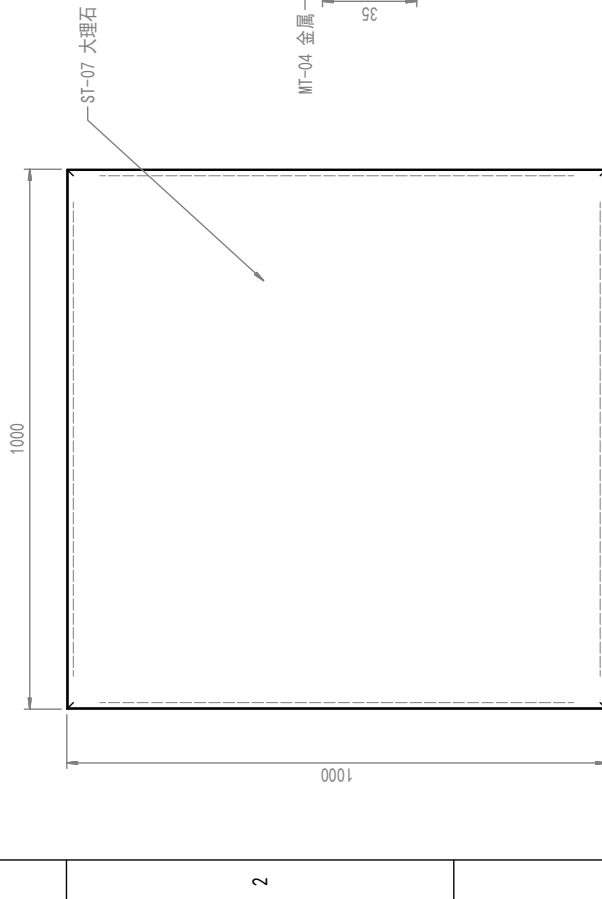
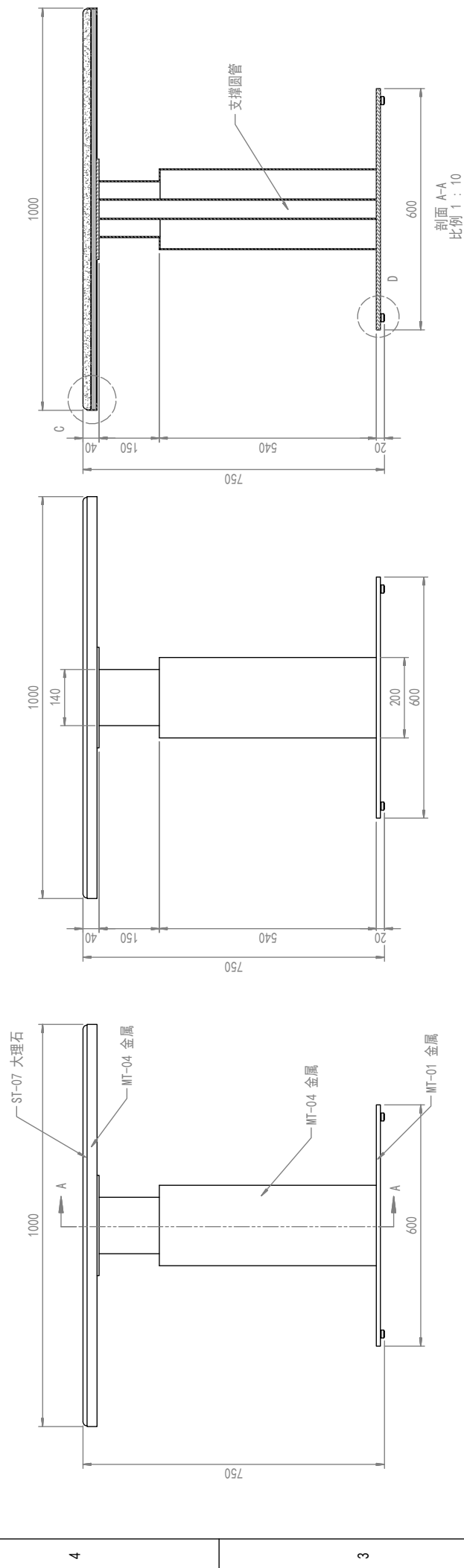

NUMBER 家具编号： LF-18

FURNITURE NAME 家具名称：BINING CHAIR 3 观景区餐椅 3

MANUFACTURER 供应商：

(定做)

CONTACT 联系人：

EMAIL 电子邮件：

TELEPHONE 电话：

MODEL 型号：

NAME 名称：

DESCRIPTION 形容：

TYPE 分类：



WEB 网址：

SPECIFICATION 描述

MATERIAL 材料

SIZE 尺寸：

参考图纸

QTY 数量：

PRICE 价格：

咖啡色牛
皮

实木
本色哑光

金色金属

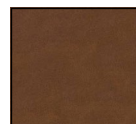

LH-58

WD-53

MT-04

Manufacturer shall prepare shop drawings and/or prototype samples for checking and approval by JL prior to manufacture.
JL reserves the right to reject items that do not meet the specification requirements. All specifications are the property of RS, and along with custom designs and prints, cannot be used without written permission. The same shall be returned at the completion of the work.
Do not scale drawings. All measurements must be checked at the site by the contractor or manufacturer.
Quantities listed are for reference only and are subject to change. Purchasing agent shall verify all quantities against plans prior to issuance of Purchase Orders. Any discrepancies shall be brought to the attention of JL prior to purchasing. Vendors to direct all queries through client's purchasing agent. The images contained herein are not to be used for the engineering or manufacturing of the product depicted hereon. Manufacturer to be responsible for the engineering, functionality and durability of the final product. Neither these images nor the design intent reflected thereon shall be used in any manner which may result in an infringement of any copyrights, trademarks, patents or other intellectual property rights. Manufacturer shall be solely responsible for compliance with all applicable U.S. and other laws regarding copyrights, trademarks, patents and intellectual property rights, and shall indemnify and hold JL and all of its related entities, harmless from any claims, damages or expenses resulting from any negligent or willful violation of the same. These images are for overall look and feel of the proposed design direction only, do not represent previous or future specifications, will not be imitated by RS, and are not to be used for the engineering or manufacturing of the product depicted hereon. Neither these images nor the design direction reflected thereon shall be used in any manner which may result in an infringement of any copyrights, trademarks, patents or other intellectual property rights. Please refer to the Table of Contents for specification issue.

制造商应当准备施工图和/或原型样品生产前检查和批准 JL。
JL 有权否决不符合规范要求。所有的规格是财产，以及定制的设计和打印，不能没有书面许可使用。同样应当退还的完成工作。
没有图纸，必须检查所有测量在现场由承包商或制造商。列出数量仅供参考，如有更改，恕不另行通知。
采购员应核实数量计划交付订单之前。供应商直接所有查询通过客户的采购代理。
本文所包含的图像不用于工程或制造产品的描述在此。制造商负责工程、功能和最终产品的耐用性。这些图像和设计 intent reflected 上应以任何方式使用，可能会导致任何的侵权行为版权、商标、专利或其他知识产权。制造商应当单独负责遵守所有适用的美国和其他涉及版权的法律、商标、专利和知识产权，并应赔偿并持有，所有其相关的实体，无条件的任何索赔、损失或产生的任何费用疏忽或故意违反相同。这些图像的整体外观和感觉提出了设计方向，不代表之前或之后的规格，不会由 JL 模仿，不用于工程或产品的制造描述在此。这些图片和设计方向上应反映出来以任何方式使用，可能会导致侵犯任何版权、商标、专利或其他知识产权。请参阅表的内容规范的问题。

-ALL MEASUREMENTS TO BE VERIFIED AGAINST DRAWINGS AND CURRENT BUILDING CONDITIONS.

-MANUFACTURER TO PROVIDE SHOP DRAWINGS, DETAILS AND FINISH SAMPLES TO ASIG DESIGN FOR FINAL APPROVAL PRIOR TO PRODUCTION/INSTALLATION.

-ALL MATERIALS USED MUST MEET OR EXCEED ALL APPLICABLE FEDERAL, STATE AND LOCAL FLAME CODE REQUIREMENTS, INCLUDING CHINA

-MUST BE CONTRACT QUALITY AND SUITABLE FOR HEAVY COMMERCIAL USE.

-MUST MEET OR EXCEED ALL REQUIREMENTS OF ASIG DESIGN'S FURNITURE GENERAL NOTES.

- 所有尺寸须与图纸及现在情况核实

- 制造商须与生产或安装前向客人提供图纸有样板以作最后批核

- 所有物料须符合或超于所有适用国家或当地之防火条例标准，包括中国大陸

- 须符合合同品质及适合重商业用途

- 须符合或超于所有客户家具综述内之标准要求

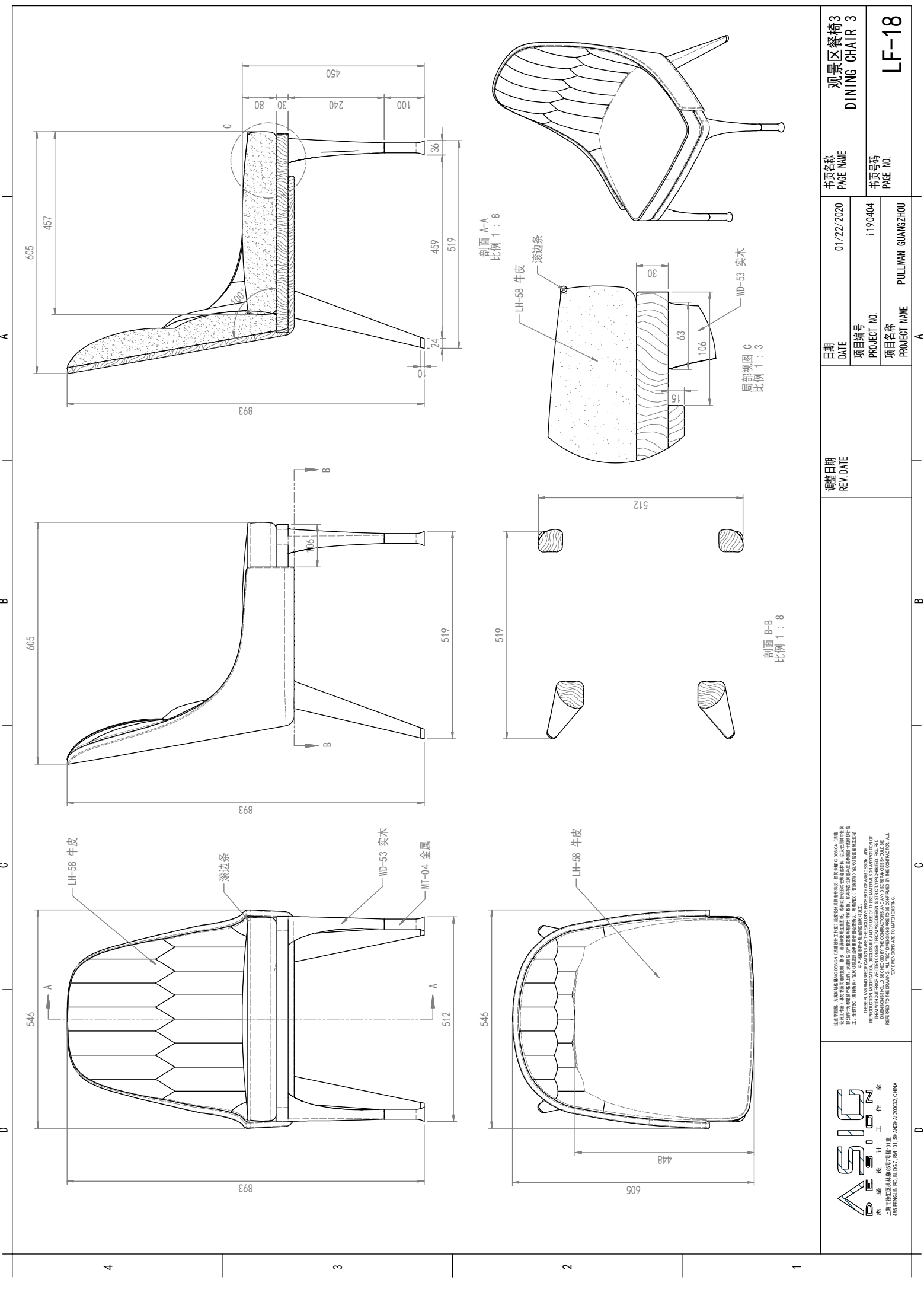



1178 TIANYAOQIAO RD, 4F
SHANGHAI, CHINA
M: +86 15901904476
E: MAIL@ASIGDESIGN.COM
W: WWW.ASIGDESIGN.COM